FOSCAM®

DIY Security

User Manual

Model: FN7108E-B4-2T / FN7108E-B8-2T

Version: V1.0.3

Table of Contents

Table of Contents....I
Security Warning....III
Preface....IV
Important Safety Instructions....V
1 Overview....1
1.1 Product Introduction....1
1.2 Key Features....1
1.3 Relevant Version....3
1.4 Icons Description....3
1.5 Common Operations....4
1.6 USB Mouse Operation....5
2 GUI....6
2.1 Login....6
2.2 Setup Wizard....6
2.3 Shortcut Menu....6
2.4 Menu....9
2.4.1 Adding Devices....10
2.4.2 Playback....12
2.4.3 Schedule....15
2.4.4 Device Information....16
2.4.5 Settings....19
2.4.6 System....32
3 Web....36
3.1 Instructions before Login....36
3.2 Login....36
3.3 Live Video....38
3.4 Parameter Configuration....42

3.4.1 IP Camera Setup..... 42
3.4.2 Schedule Record..... 43
3.4.3 Alarm..... 44
3.4.4 Device Information..... 47
3.4.5 Basic Settings..... 50
3.4.6 System Management..... 59
3.5 Playback..... 63
4 Appendix..... 66
4.1 HDD Capacity Calculation..... 66
4.2 Common Operations..... 67
4.3 Specifications..... 72
4.4 FAQ..... 75
4.5 Glossary..... 78
4.6 CE & FCC..... 79
4.7 WARRANTY..... 79
4.8 Statement..... 83
4.9 Obtaining Technical Support..... 84

Security Warning

- Please change the password of your Foscam NVR App account, and NVR and cameras username regularly. The password should contain a combination of numbers, letters and special characters.

- Please keep the username and password of your cameras, NVR and Foscam NVR App account safe.

- Please update your camera to the latest firmware regularly for an optimal user experience.

Preface

Welcome to use our product, Network Video Recorder (NVR) Kit. This document mainly focuses on the installation and configuration of NVR Kit application system. With high performance video, user-friendly GUI, and practical industrial designs. This series NVR Kit is suitable for civil applications such as homes, stores, internet cafes, and small businesses in addition to mainstream security and surveillance applications.

Default Settings

NVR / Camera: Default administrator&password is admin&(blank).

Declaration

- The feature of product on this manual is just for reference. Please prevail in physical product.
- The manual provides multiple product models for reference. The specific operations are not listed one by one. Please follow the operations depending on the actual product.
- Because the actual environment may be discrepant, the actual values of some data may be different from the values provided in the manual. If there are any question or dispute, the final interpretation of prevails.
- If you do not follow the manual during operation, you will bear any loss caused thereof.

Important Safety Instructions

This chapter describes how to use the product properly so as to prevent danger and property loss. Be sure to follow the security instructions when operating this product.

Installation Environment

- Ensure device is installed in the well-ventilated, dust-free environment.
- It is recommended to use a voltage stabilizer for supply of power. If the power supply was unmatched, the device might work abnormally or stop working.
- Check that the voltage of the extra power supply is the same with the NVR's requirement, and the ground connection is working properly.
- The distance between the NVR and other device or wall should be more than 6cm away to facilitate heat dissipation.

Precautions

- Please keep the device horizontally and avoid inclination or inversion.
- Don't touch the power switch with wet hand or damp items to avoid shock.
- Do not splash liquid or metal filing on the NVR To avoid short-circuit fault or blaze.
- The NVR does not contain any storage device. Please install a hard disk or connect to storage device firstly. Otherwise, you cannot perform operations such as recording and playback.
- Please press power button to shut down the NVR instead cutting off the power directly to avoid to damaged the storage device.
- Do not take the device apart when it is operating (or connecting to power).

1 Overview

1.1 Product Introduction

The series of product is a NVR Kit. This advanced product series receives a high quality video stream that is transmitted digitally by the IP Camera (IPC). The product can perform live video preview, recording, playback, remote access, and backup simultaneously.

1.2 Key Features

Network Monitoring

You can access the NVR system remotely through the browser on a PC or access the NVR system locally by using the display or monitor.

Multi-screen Preview

Multi-screen preview indicates that several pages are displayed on the screen of the monitor based on the same scale.

Recording

The NVR supports recording and storing video files on a Hard Disk Drive(HDD). Stored videos files can be queried or played back through Web or local GUI.

Recording can be classified into schedule recording, manual recording, and alarm recording from low priority to high priority. If recording of any two types is enabled at the same time, only the recording of a higher priority takes effect.

- Schedule Recording
  You can select the scheduled time segment to enable or disable recording.
- Manual Recording
  You can manual enable recording in the corresponding channel.
- Motion Detection Recording
  After the motion detection function is enabled and recording is selected, motion detection recording is enabled when motion detection is triggered in the detection time segment and detection area.

Note

When NVR system time and IPC time are different, the NVR recording will based on the NVR system time.

Playback

You can play recording video files stored in the Hard disk. Recording includes schedule recording, manual recording, and alarm recording. Single-screen playback and four-screen synchronous playback are supported. When display mode is 1080P, it only supports the single-screen playback.

Alarm

Motion Detection Alarm

You can configure motion detection information about the corresponding channel in the NVR system. When an object moves in the detection time segment and detection area, an alarm is triggered, the NVR system enables motion detection recording, sends pictures to your mailbox, and uploads pictures to your FTP server.

IPC Management

You can search for IPC devices in the LAN through the NVR and add IPC devices to the NVR channel. Through the NVR, you can also manage IPC devices.

HDD Management

When the HDD becomes exceptional (for example, HDD Loss, HDD Full, and HDD Error), the NVR buzzer sounds an alarm.

When the HDD is full, you can select the cycle cover the earliest recording or stop recording.

Backup

You can query video files stored by the NVR in the HDD and can back up the files through a USB interface and save the files to a mobile storage device.

Other Functions

- Support the logging function.
- Support local GUI output and perform shortcut operations through the mouse.
- Three roles can access the NVR, which are respectively visitor, operator, and administrator. The rights of the three roles vary from low to high.

1.3 Relevant Version

Name	Recommended Configuration
Monitor	You are recommended to equip a 16:9 monitor with the resolution higher than 1280 * 720.
Network	10/100M Ethernet or above.
Browser	This product supports 32-bit IE8 or later versions and does not support 64-bit IE browsers. It also supports Apple Safari.

1.4 Icons Description

- In the live view mode, there are icons at the right top of the full screen.

  : The HDD is full, and the recording has been stopped.

  : A HDD is not inserted into the NVR or the HDD connected to the NVR is abnormal.

- In the live view mode, there are icons at the right bottom of the screen for each channel,

  : NVR is recording for the IPC.

  : The alarm of the IPC is triggered.

- The icon at the right top of the windows: Exit current menu to upper level menu.

1.5 Common Operations

Starting Up the NVR

Turn on the power switch on the rear panel. The Power indicator LED should turn green indicating that the device begins to start up.

Note

If the power LED indicator on the front panel is off, please check if the power supply is plugged into an electrical outlet and the power switch is turned on;

Shutting Down the NVR

There are two proper ways to shut down the NVR in the GUI interface.

- After login, right-click the mouse, you can click Shutdown in the shortcut menu.
- Choose **Menu > System** in the Menu interface, then click **Shutdown** in the System interface.

  Then turn off the power switch on the rear panel, the power LED indicator on the front panel turns off.

Reset

You can reset the NVR device to restore the factory settings. You can choose any one of the following methods operate.

- Reset button: Press and hold it for 3 seconds to reset all parameters to factory defaults on the bottom of the NVR.
- Local GUI: Choose **Menu > System** in the Menu interface, then click **Factory Reset** in the System interface.
- Web GUI: Choose **(Parameter Configuration) > System Management > Factory Reset**. The **Factory Reset** page is displayed.

1.6 USB Mouse Operation

Plug USB mouse into one of the USB interfaces on the rear panel of the NVR.

The operation of the mouse on the local GUI is shown as below.

Name	Action	Description
Left-Click	Single-Click	Menu or window: select and enter.
	Double-Click	Preview mode or Playback mode: Switch between single-screen and multi-screen.
	Click and Drag	Time or Area box: Select the time or zone range. Time bar: Drag time bar.
Right-Click	Single-Click	Live view: Show menu. Menu: Exit current menu to upper level menu.

Note

The Single-Click mentioned in this article is refer to the left mouse click.

2 GUI

You can visit the local NVR device via the display or monitor, and view or manage NVR system.

NVR device is connected to the network,mouse,and mobile storage devices have been successfully installed. Make sure the video output device is connected successfully.

2.1 Login

For the operation, please refer to the ***Quick Operation Guide***.

2.2 Setup Wizard

By default, the Setup Wizard starts once the NVR has loaded. The Setup Wizard can walk you through some important settings of the NVR. If you don't want to use the Setup Wizard at that moment, right click the mouse to quit.

For the operation, please refer to ***the Quick Operation Guide***.

2.3 Shortcut Menu

After login, right-click the mouse, you will enter the shortcut menu.

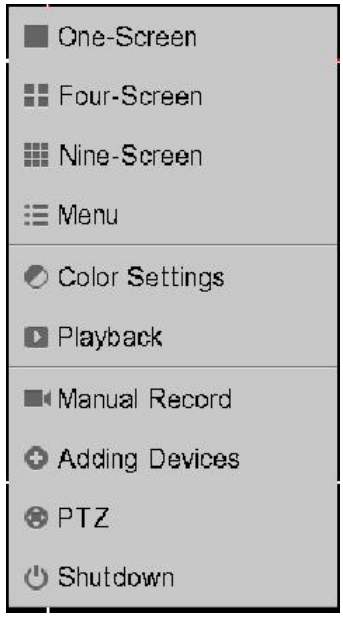

One-Screen / Four-Screen / Nine-Screen

Switch between different channels video.

Note: The NVR Kit supports eight channels. If you need to display nine channels on the live view window, the sub stream of each IPC must be less than 720P.

Menu

Click **Menu** to enter the **Menu** interface, it includes IPC Manager, playback, Backup, About, Settings and System. For details, please refer to 2.4 Menu.

Color Settings

Click **Color Settings** to choose a channel to alter the color, then adjust the parameters of hue, brightness, contrast, saturation and sharpness.

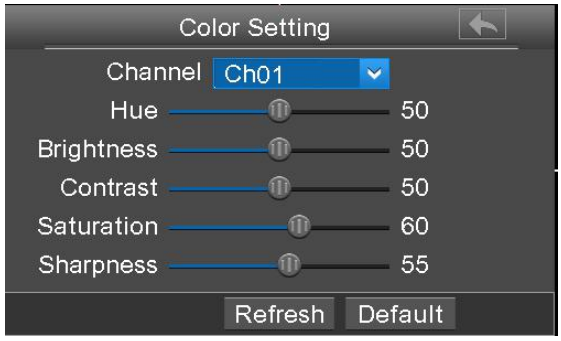

Playback

You can display the video of every a channel for playback. For details, please refer to 2.4.2 Playback.

Manual Record

Click **Manual Record** to set manual record for single channel or all channels.

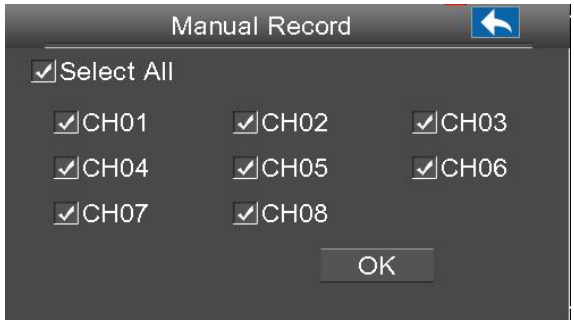

[**Enable Manual Record**]

Check the **Channel** checkbox, Click **OK** button to take effect.

Right-click the mouse to back to the Live view interface. In the live view interface, there are icon REC at the right bottom of the screen for the channel.

[**Disable Manual Record**]

Uncheck the channel checkbox, Click **OK** button to take effect.

Right-click the mouse to back to the Live view window. In the live view mode, The icon REC disappeared at the right bottom of the screen for the channel.

Adding Devices

You can add and connect the IP Camera, configure the connection of IP cameras, delete the connection of IP camera. For details, please refer to 2.4.1 Adding Devices.

PTZ

If a channel is connected to IPC which have the PTZ function, you can control the PTZ(Pan, Tilt, Zoom) of the IP Camera.

In PTZ control settings, select the channel from the drop-down list.

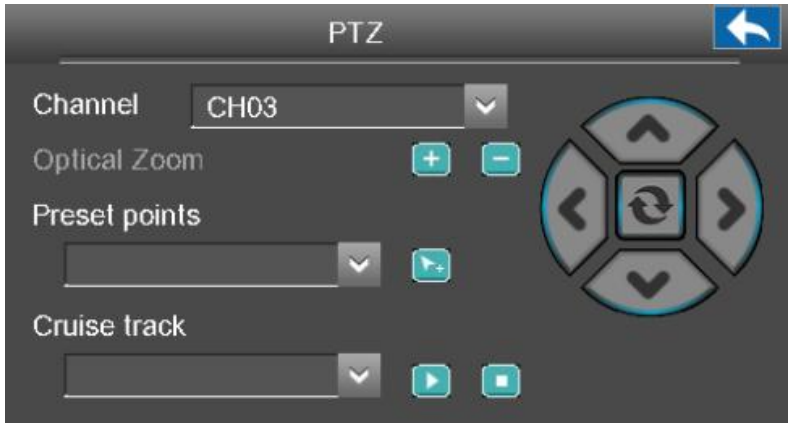

[**Optical Zoom**]

Configure the zoom of the IP Camera by clicking + or −. (This feature only supports IPC devices with zoom function.)

[**Preset points**]

You can select the Preset position from drop-down list, then click to make the IP Camera move

the preset position.

[**Cruise track**]

The default cruise tracks have two types: Vertical and Horizontal.

Vertical: The IP Camera of the channel will rotate from up to down.

Horizontal: The IP Camera of the channel will rotate from left to right.

: Start cruise. : Stop cruise.

Shutdown

Click **Shutdown** to enter the Shutdown page. You can log out, reboot or shut down the NVR system.

2.4 Menu

Right-click in live view mode and select **Menu** from the **Shortcut Menu**, the **Menu** interface is displayed.

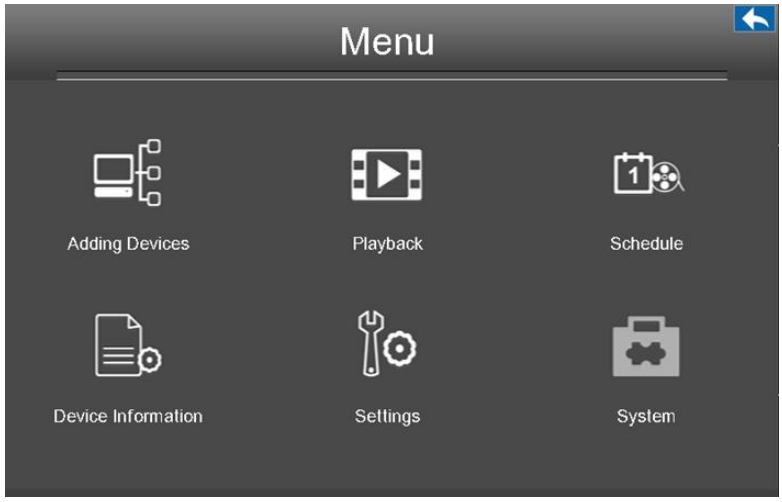

2.4.1 Adding Devices

Right-click in live view mode and select **Adding Devices** from the **Shortcut Menu**, or select **Menu > Adding Devices** in the Menu interface. The **Adding Devices** interface is displayed.

You can search and add the online IP cameras by following the operation. After adding IP cameras, the basic information of the camera lists in the **IP Camera List**, and you can configure the basic setting of the IP cameras.

Note

Before adding the IP Camera, make sure that the IP Camera supports FS or ONIVF protocol. And you have the username, password and port number of the IP camera.

NVR will automatically detect all the online IP Cameras which they can connect to. You will need to know your IP Camera name and password to connect.

Automatic Adding IP Camera

If the camera connected camera which is equipmented in the package.You can automatically add the camera to your NVR. Check the Automatic adding IP camera checkbox. The NVR system will automatically synchronize its password with the Manually adding IP Camera.

Manually Adding IP Cameras

If the connected camera which is not the equipmented in the package. You can manually add the

camera to your NVR.

1. Uncheck the **Automatic adding IP camera** checkbox.

2. Click the **Manually Add** button to adding devices page.

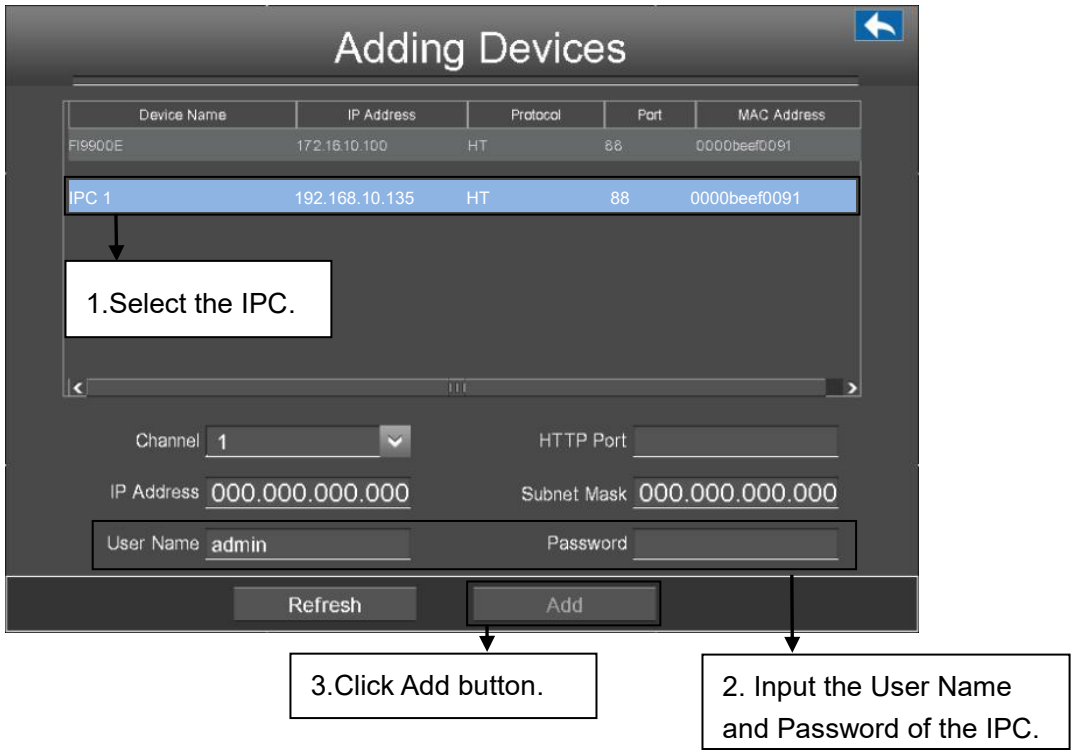

Note:

Make sure that the IP address of the IPC and NVR's in the same network segment, and the subnet mask and gateway are the same as the NVR's.

3. And the camera and its information will be added in the IP Camera list. Finally, click the Save button to take effect

4. Right-Click to return the previous interface.

2.4.2 Playback

Right-click in live view mode and select **Playback** from the **Shortcut Menu**, or choose **Menu > Playback** in the Menu interface. The **Playback** interface is displayed.

It supports single-screen or four screens.

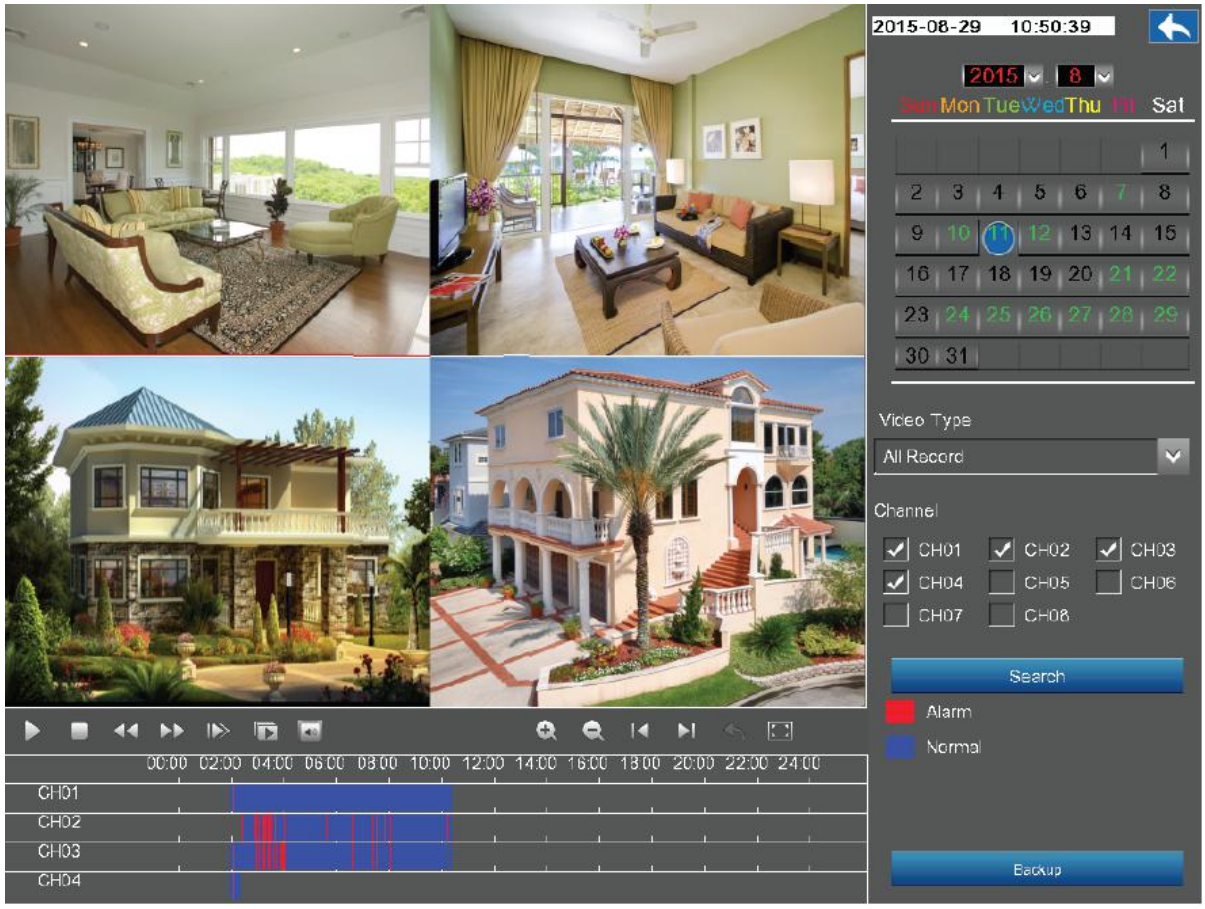

1: Select a date with recording in calendar.

2: Select the **Video Type**, and check the checkbox from **Channels**.You can select up to four channels for playback at the same time.

3: Click Search button to search the matched recorded files. If there are search results, then they will be shown in the time bar area.

4: Click the icon to play the recording video.

Backup the recording

Click the **Backup** button to view the video record. Please make sure that the USB Flash Disk has been plugged in the NVR. Select some records in the list, then click the Backup button to save the files to the USB Flash Disk.

If you want to see the video of this record, double click a record,.

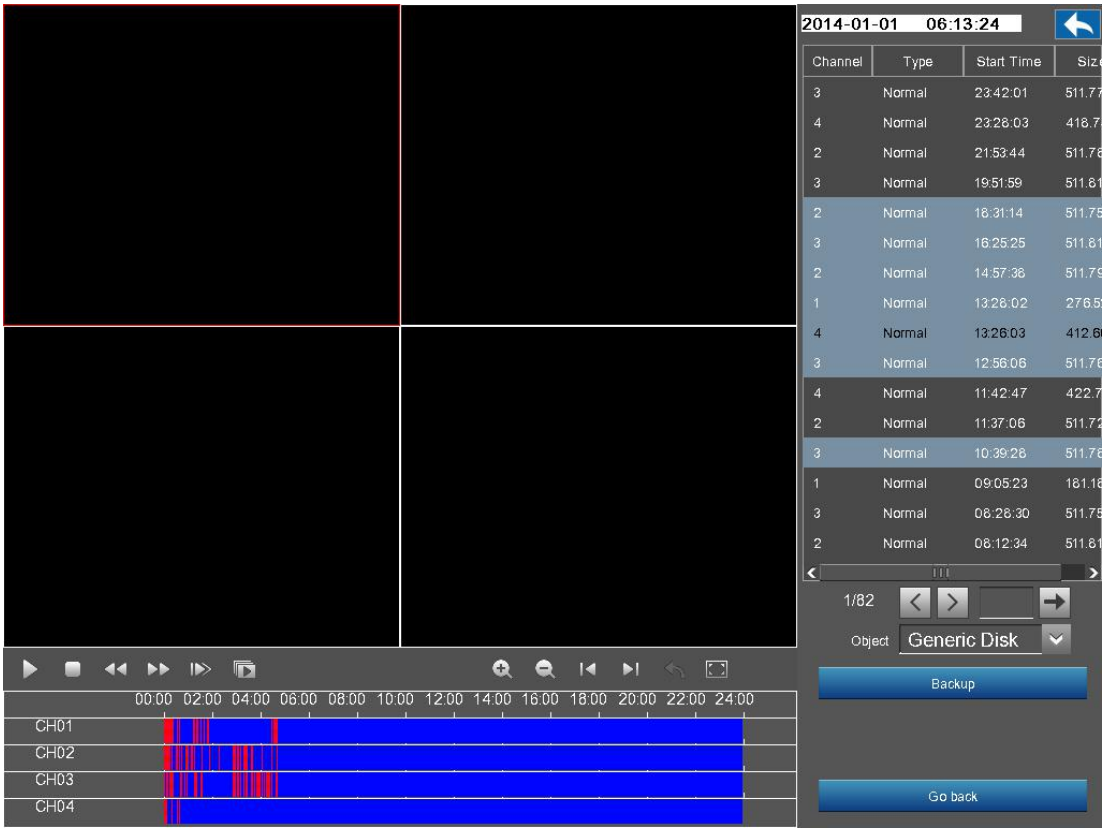

Manage the recording

Button	Description
	After searching file, click the button to play.
	Stop
	Fast backward. The fast backward speed can be 4 times, 8 times, 16 times or 32 times of the normal playing speed. Click this button. The multiple of normal playing speed is displayed in the upper right corner of the playback page. For example, "<< X4" indicates the current fast backward speed is four times of the normal speed.
	Fast forward. The fast forward speed can be twice, 4 times, 8 times, 16 times or 32 times of the normal playing speed. Click this button. The multiple of normal playing speed is displayed in the upper right corner of the playback page. For example, ">> X2" indicates the current playing speed is twice of the normal speed.

	Slow progress. The slow progress speed can be 1/2 times, 1/4 times, 1/8 times, 1/16 times or 1/32 times of the normal playing speed. Click this button. The multiple of normal playing speed is displayed in the upper right corner of the playback page. For example, ">> X1/2" indicates the current playing speed is 1/2 times of the normal speed.
	Frame forward. View the image of each frame.

Playback time and maximized video playback

Button	Description
	Zoom-in time axis.
	Zoom-out time axis.
	Left moving time axis.
	Right moving time axis.
	Return to the last playback progress bar.
	Make the playing video maximized. After the video is maximized, right-click to exit the currently maximized video.

2.4.3 Schedule

Choose **Menu > Settings > Schedule** in the Menu interface. The **Schedule** interface is displayed.

You can enable or disable schedule record for the every channel.

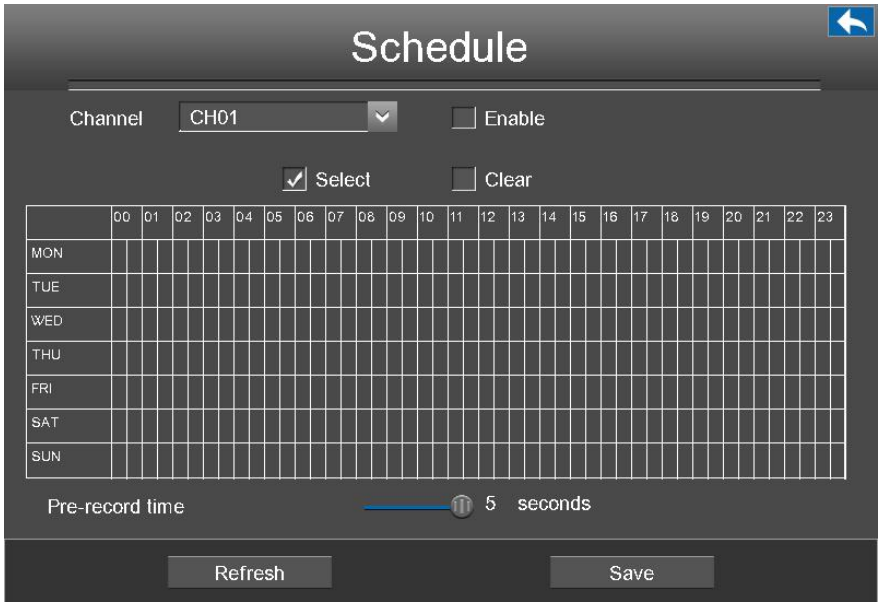

[Enable Schedule Recording]

1. Select channel from drop-down box list.
2. Check the **Enable** checkbox to enable Schedule Recording function.
3. Check the **Select** checkbox.

Note: Check Clear checkbox and If you clear the area.

4. Click and drag the mouse in the relative positions. The selected area is red.
5. Click Save button to take effect for one certain channel.

The icon REC indicate starts schedule recording at the right bottom of the screen for certain channel.

[Disable Schedule Recording]

1. Select channel from drop-down box list.
2. Uncheck the Enable checkbox to disable Schedule Recording function.
3. Click Save button to take effect for one certain channel.

2.4.4 Device Information

Choose **Menu > Device Information** in the Menu interface. The **Device Information** interface is displayed.

You can view the firmware version, manage HDD Info and system log.

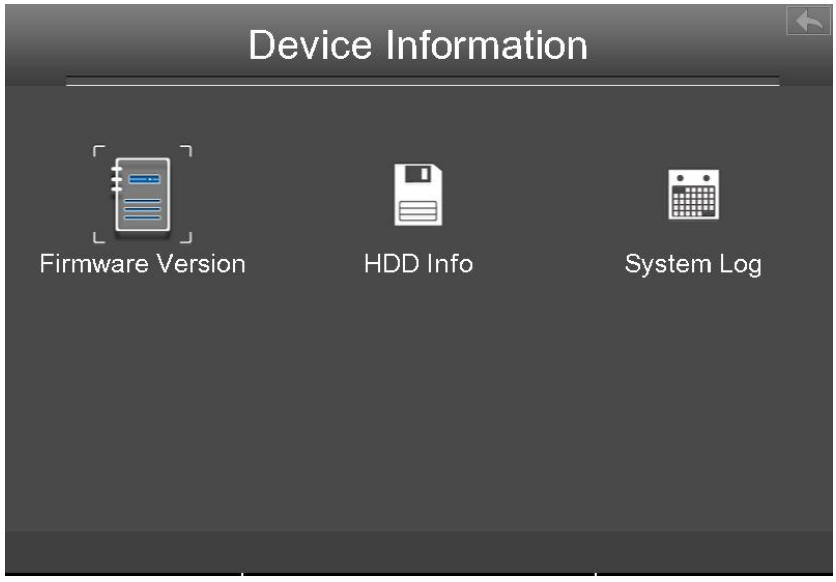

Firmware Version

Choose **Menu > About > Firmware Version** in the Menu interface. The **Firmware Version** interface is displayed. You can view the Device Type, Device Name, Firmware Version and Application Version.

HDD Info

Choose **Menu > About > HDD Info** in the Menu interface. The **HDD Info** interface is displayed. You can see, refresh, format backup disk and format record disk.

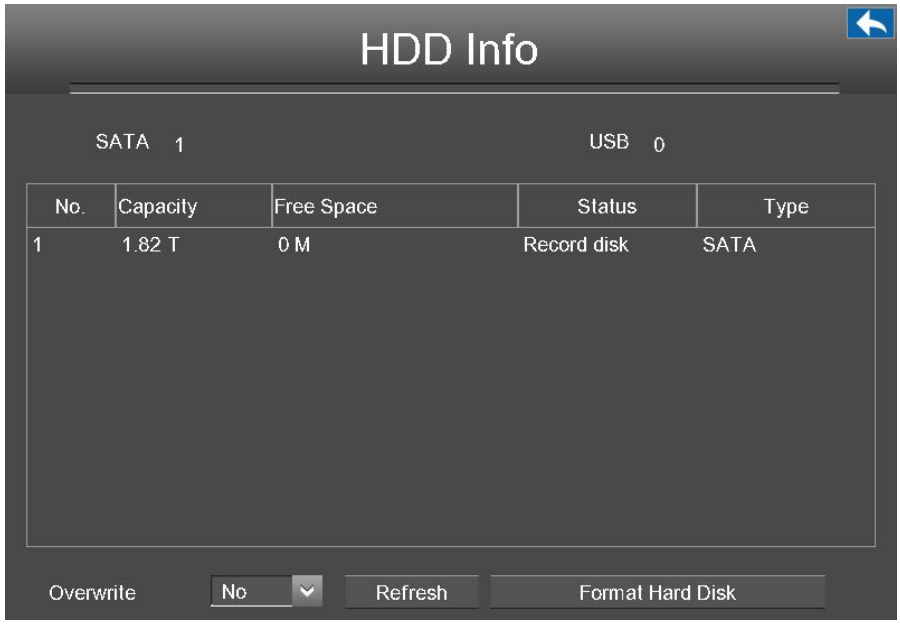

[Overwrite]:When the HDD is full. You can select the whether cover the earliest recording. Select Yes, the NVR will cycle cover the earliest recording; Select No, the NVR will stop recording.

[Refresh]:Click the **Refresh** button then you can update to the latest information on the hard disk.

[Format Hard Disk]:If the disk is uninitialized, select the record disk, then click **Format Hard Disk** to format the record disk if the format is incorrect.

System Log

Choose **Menu > About > System Log** in the Menu interface. The **System Log** interface is displayed. The operation, alarm, exception and information of the NVR can be stored in log files, which can be viewed and exported at any time.

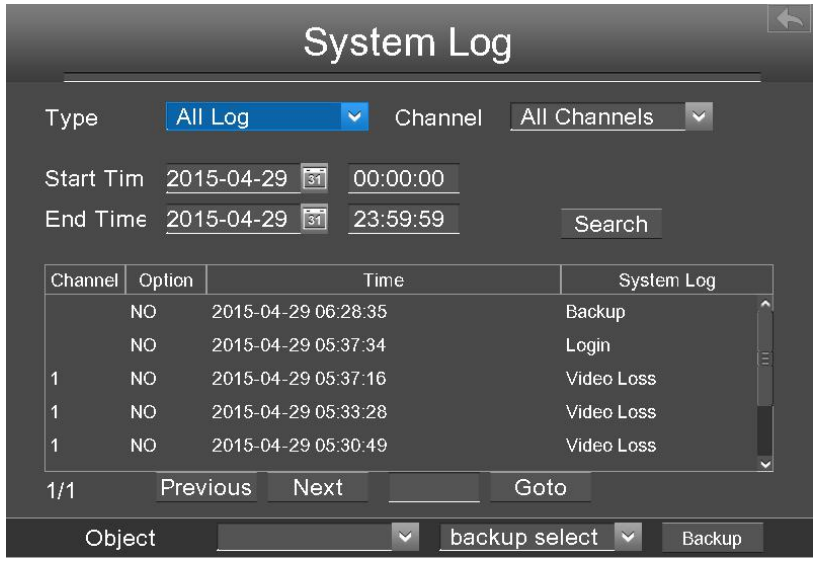

[Searching Log]

1. Select the log type, channel and time.
2. Click the Search button to list all matched logs.

[Backup Log]

The log information can be exported to USB-flash disk for backup.

1. Double-click the log information by the left mouse in the search result list. The status of the log will change from No to Yes.
2. After the USB-flash disk connect to the NVR by the USB interface. Select the **Object** from drop-down list.
3. Select the backup select from drop-down list.
4. Click **Backup** button and start backup.
5. Check backup result.

The system saves the log to the mobile storage device. For example, 20140320-134022_01.log indicates that a log is generated at 2014-3-20 13:40:22.
When searching for the log information, you can also select "backup page" or "backup all" to achieve bulk backup.

2.4.5 Settings

Choose **Menu > Settings** in the Menu interface. The **Settings** interface is displayed. You can configure the general, video, schedule, network, display, Alarm Settings and OSD.

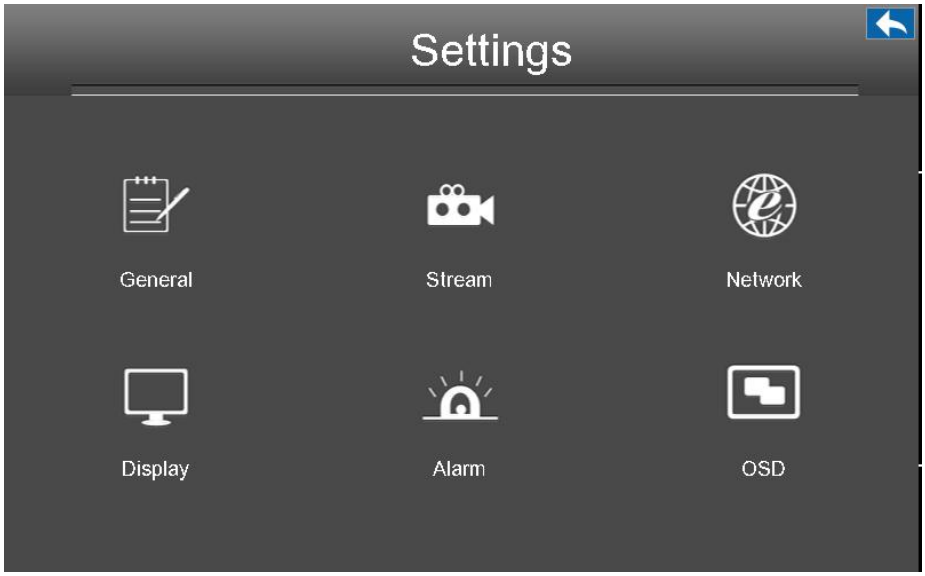

General

Choose **Menu > Settings > General** in the Menu interface. The **General** interface is displayed. You can configure the basic information of the NVR.

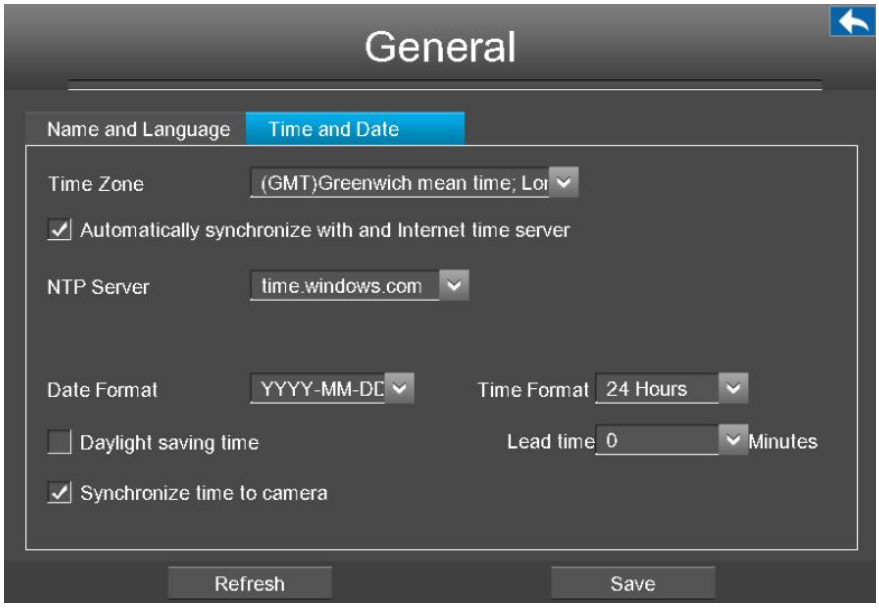

NOTE

Please do not modify the NVR system time when recording.

Parameter	Description
Device Name	You can modify your device name to help you identify it.
Language	Configure the language of the NVR interface.

Setup Wizard	Whether to enable setup wizard when the NVR system starts again.
Time Zone	Please select the time zone according to the actual situation.
Automatically synchronize with and Internet time server	Whether synchronize your NVR with an Internet time server. Check: You need to configure the **NTP Server**. Uncheck: You need to configure the **Date** and **Time**.
Date Format	You need to configure the date format.
Time Format	You need to configure the time format.
Daylight saving time	Check the checkbox, then select the daylight saving time from the dropdown list.
Synchronize time to camera	Time set by the NVR system. Whether to synchronize the time to the connected IPC device.

Click **Save** button to take effect.

Stream

Choose **Menu > Settings > Stream** in the Menu interface. The **Stream** interface is displayed.

You can configure the encoding scheme parameters of the IP Camera, the NVR system will synchronize your IP camera with encoding scheme.

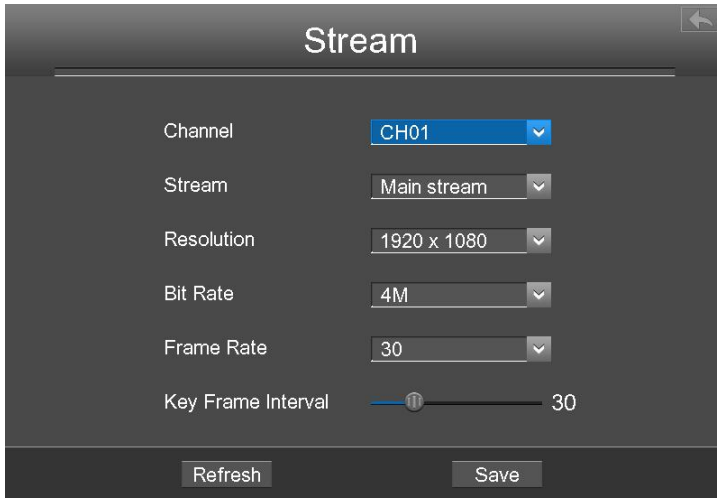

Parameter	Description
Channel	You can select the channel for the IP Cameras.
Stream	You can set the value of Resolution, Bit Rate, Frame Rate, Key Frame Interval when the video was set the main stream.
Resolution	The resolution of the IP Camera. The higher the resolution is,the sharper the video quality is, but also with the increasing stream, which will take up the higher bandwidth.
Bit Rate	Generally speaking, the larger the bit rate is, the clearer video will become. But the bit rate configuration should combine well with the network bandwidth. If the bandwidth is very narrow, and bit rate is large, that will lead to video can not play well.
Frame Rate	Note that a larger frame size takes up more bandwidth. ● When the video format is 50Hz, the maximum frame rate is 25 fps. ● When the video format is 60Hz, the maximum frame rate is 30 fps. You should choose a lower frame rate when the bandwidth is limited. Normally, when the frame rate above 15, you can achieve fluently video.
Key Frame Interval	The time between last key frame and next key frame. The shorter the duration, the more likely you will get a better video quality, but at the cost of higher network bandwidth consumption.

Click **save** button to take effect.

Network

Choose **Menu > Settings > Network** in the Menu interface. The **Network** interface is displayed.You can configure the information of Network, DDNS, E-Mail, FTP.

[Network]

Select the **Network** page, you can configure the network information of the NVR.

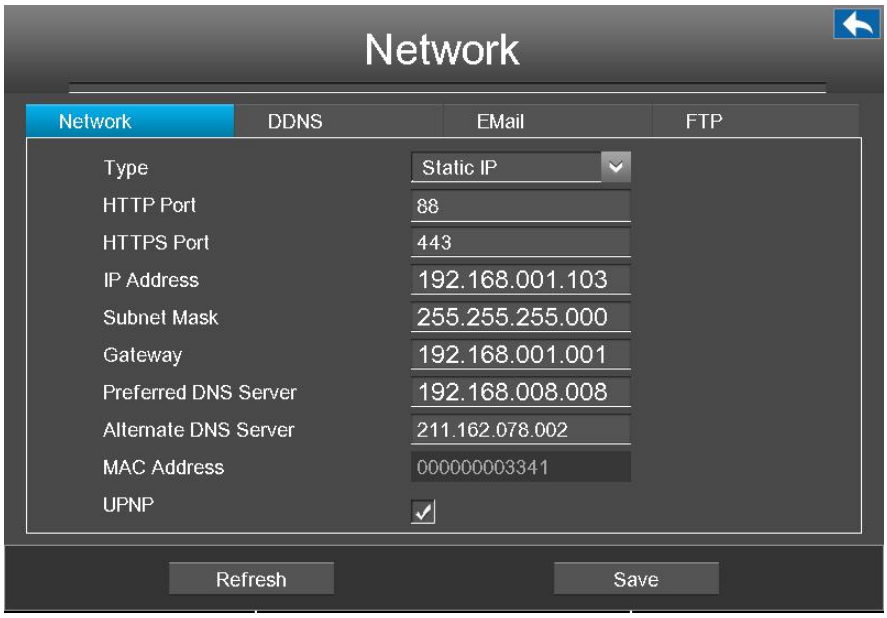

Parameter	Description
Type	You can select the network type from the drop-down list box. If select the **DHCP**, NVR system will automatically obtain an IP address and other network settings from that server. If select the **Static IP**, you can configure an IP address and other network settings.
HTTP Port	The default value is 88.
HTTPS Port	The default value is 443.
IP Address	You can configure the IP address of the NVR system. **Note:** The IP of IP cameras, PC and NVR should be in the same network segment and in the same LAN.
Subnet Mask	The subnet mask of the NVR system.
Gateway	The gateway of the NVR system.
Primary DNS Server	The primary DNS server of the NVR system.
Alternative DNS Server	The secondary DNS server of the NVR system.

MAC Address	You can use the UPnP function to enable the fast connection of the device to the WAN via a router without port mapping. **Note:** If you want to enable the UPnP function of the NVR, you must enable the UPnP function of the router to which your NVR is connected.
UPNP	You can enable or disable the UPNP function.

Click **Save** button to take effect.

How to configure the **IP Address**, **Subnet Mask**, **Gateway**, **Primary DNS Server**, **Secondary DNS Server**, please refer to 4.2 Common Operations 2. Configure the IP Parameters.

[DDNS]

Select the **DDNS** page, you can configure the DDNS information of the NVR.

The NVR has embedded a unique DDNS domain name when producing, and you can directly use the domain name, you can also use the third party domain name.

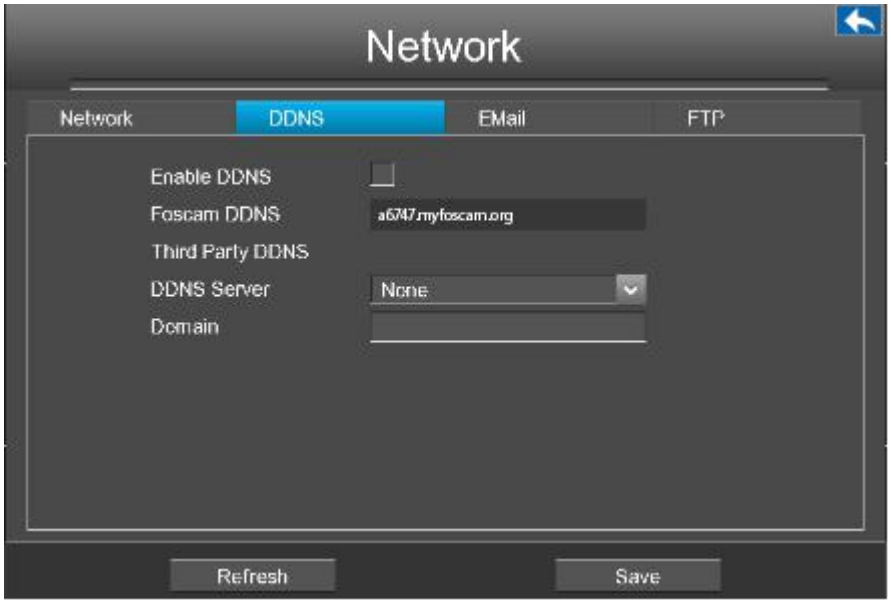

Note

Here take *a6747.myfoscam.org* for example.

Enable DDNS:Check the DDNS checkbox to enable this feature.

Click Save button to take effect. Then you can use *http:// Domain name + HTTP Port* to access the NVR via internet.

Take hostname **a6747.myfoscam.org** and HTTP Port. **88** for example, the accessing link of the

camera via internet would be *http://a6747.myfoscam.org:88*

Third Party DDNS:You can also use third part DDNS, such as www.no-ip.com, www. 3322.com. If you set the third party DDNS, refer to 4.2 Common Operations 1.Third Party Domain Name Settings.

[EMail]

Select the **EMail** page, you can configure the E-mail information of the NVR.

The system can be configured to send an email to the designated users if an alarm or motion event is detected etc..

Before configuring the Email settings, the NVR must be connected to a local area network (LAN) that maintains an SMTP mail server.

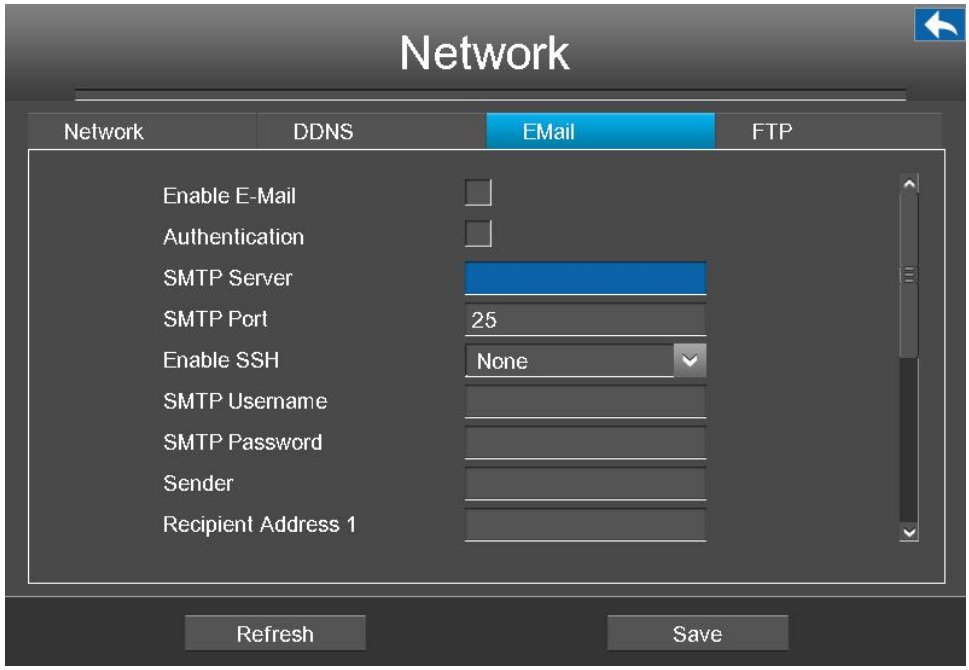

Parameter	Description
Enable E-Mail	Check the checkbox to enable the Eamil function.
Authentication	Whether to verify the user name and password during login to the mailbox.
SMTP Server	The SMTP Server IP address or host name.
SMTP Port	The SMTP port is usually set as 25. Some SMTP servers have their own port, such as 587 or 465.
Enable SSH	Transport Layer Security usually is None. If you use Gmail, Transport Layer Security must be set to TLS or STARTTLS and SMTP Port must be set to 465 or 25 or 587, which port you choose

	should be decided by which Transport Layer Security you select.
SMTP Username	The user account of sender's Email for SMTP server authentication.
SMTP Password	The password of sender's Email for SMTP server authentication.
Sender	The Email address of sender.
Recipient Address	The Email address of user to be notified. you can set 4 receivers

Click **Save** button to take effect.

Click **E-Mail Test** to see if Mail has been successfully configured.

If the test success, you can see the success information, at the same time the receivers will receive a test mail.

[FTP]

Select the **FTP** page, you can configure the FTP information of the NVR.

The system can be configured to send an picture to the FTP server if an alarm or motion event is detected etc..

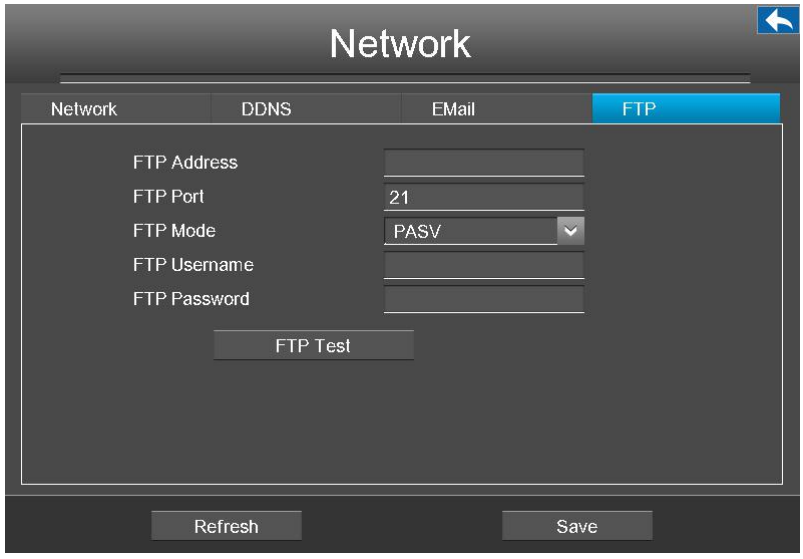

Parameter	Description
FTP Address	● If your FTP server is located on the LAN, you can set FTP address as ftp://IP address/dir.(eg.ftp://192.168.1.103/dir). ● If your FTP server is located on the WAN, you can set FTP address as ftp://domain name/dir.(eg.ftp:test.no-ip.org/dir).
FTP Port	Default port is 21.You can also change this port manually through FTP server.
FTP Mode	Here supports two modes: PORT and PASV.
FTP Username	The user account of FTP server.
FTP Password	The user password of FTP server.

Click **Save** button to take effect.

Click **FTP Test** to see if FTP has been successfully configured.

If the test success, you can see the success information.

Display

Choose **Menu > Settings > Display** in the Menu interface. The **Display** interface is displayed.You can configure the display mode, Resolution, Transparency, Mouse Sensitivity and Interval for the NVR.

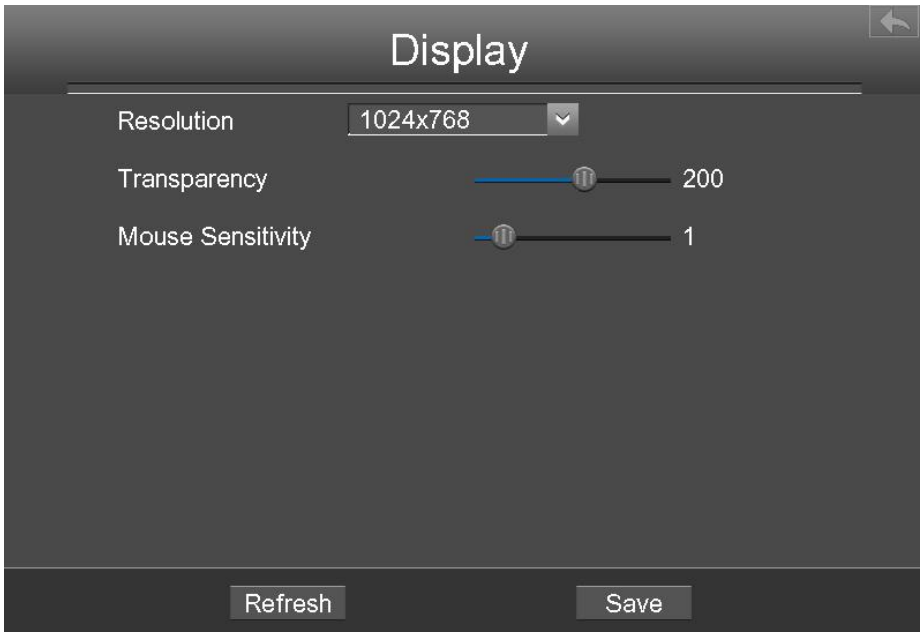

Parameter	Description
Resolution	The output resolution of the NVR.
Transparency	Configure the transparency of the NVR output interface.
Mouse Sensitivity	Configure the sensitivity of the mouse.

Alarm Settings

[Motion Detection]

Follow the steps to set the motion detection parameters. In the live view mode, once a motion detection event takes place, the NVR can analyze it and perform many actions to handle it. Enable motion detection function can trigger certain channels to start recording, or trigger full screen monitoring, output alarm, send Email, upload figure to FTP, buzzer alarm and so on.

In the live view mode, there are icons at the right bottom of the screen for each channel.

- The Icon indicate alarm was triggered.
- The Icon indicate the IPC is recording.

In this chapter, you can follow the steps to schedule a record which triggered by the detected motion.

Choose **Menu > Settings > Alarm Settings > Motion Detection** in the Menu interface. The **Motion Detection** interface is displayed.

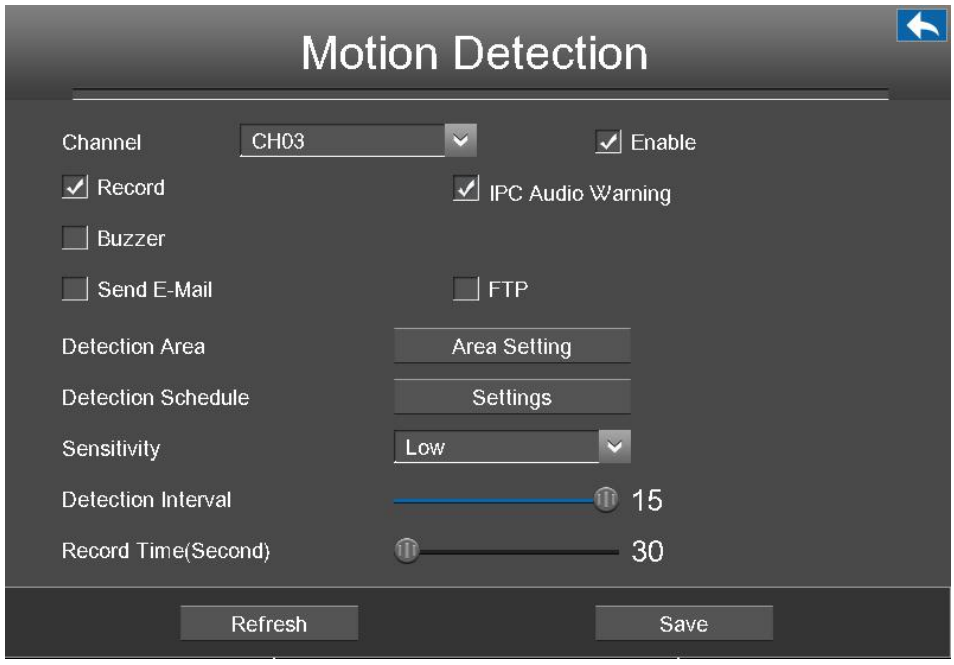

Step1 Select channel from drop-down box list.

Step2 Check the checkbox to enable motion detection function.

Step3 Check the checkbox to select the linkage method. You may refer to follow table for details of linkage methods.

Parameter	Description
Record	If you select this checkbox, when the Motion detection is triggered, the NVR will record automatically and store the record files to the HDD.
IPC Audio Warning	If you select this checkbox, when the Motion detection is triggered,the people around the camera will hear beep alarm sound of the IPC.
Buzzer	When the Motion detection is triggered, you can choose whether to enable buzzing sound of the NVR device.
Send E-Mail	When the Motion detection is triggered, you can choose whether to send e-mail. **Note**: Make sure you have set Email.
FTP	When the Motion detection is triggered, you can choose whether to upload detection picture to FTP server. **Note**: Make sure you have set FTP.

Step4 Set Detection Area.

1. Click **Area Setting** button and it pop up a window.
2. Drag and draw the area for motion detection by left mouse.
3. Right-click with your mouse to save and quit. When something moving in the detection area, the NVR will alarm.

Step5 Set Detection Schedule.

1. Click **Settings** button for the detection schedule.

   Set up arming schedule of the channel for the motion detection.

   You can choose a week, one day of a week, the certain time period for the motion detection alarm.

2. Check **Select** checkbox to select the area.
3. Drag and draw the area for motion detection by left mouse.

   Note:Check **Clear** checkbox and If you clear the area, then drag and draw the area for motion detection by mouse.

4. Click the **OK** button to save and exit the window.

Step6 Select the **Sensitivity** from the drop-down box list. And then you can enable the detection area.

You can drag the time bar to select the detection interval and record time.

Parameter	Description
Sensitivity	The higher the sensitivity, the NVR will be more easily alarmed.
Detection Interval	The Triggered Interval time between two motion detection. The unit is second.
Record (Time Second)	When you check the **Record**, you need to configure motion detection recording time. The unit is second.

Step7 Click Save button to take effect.

When the motion has been detected during the detection time in the detection area, the NVR will alarm and adopt the corresponding alarm linkage.

Note: You must set the detection area and detection schedule, or else there is no alarm anywhere and anytime.

-------End

[Other Alarm]

Choose **Menu > Settings > Alarm Settings > Other Alarm** in the Menu interface. The **Other Alarm** interface is displayed.

Click **Save** button to take effect.

OSD

Choose **Menu > Settings > OSD** in the Menu interface. The **OSD** interface is displayed. You can configure the OSD(On Screen Display) information.

Parameter	Description
Channel	Select the channel from the drop-down list.
Channel Name	It displays the IPC device name of the corresponding channel.
Display Channel Name	Whether to display the IPC device name on the selected channel.
Display Time	Whether to display the IPC device time on the selected channel.

2.4.6 System

Choose **Menu > System** in the Menu interface. The **System** interface is displayed.

You can manage the NVR device about User Account, Upgrade, Factory Reset, Para export, Auto Restore, Log Out, Reboot, Shutdown.

User Account

Choose **Menu > System > User Account** in the Menu interface. The **User account management** interface is displayed.

User levels by permission from low to high are visitor, operator, administrator. Different user levels have different operating permission.The default user name of device administrator is admin with no password.

The administrator has the permission to add and delete all users and configure user parameters.

You can add, modify, delete username / password or distribute authority for users.

The valid value range of Username and Password is 1 ~ 20 characters, it contains the English letter, numeric and symbol.

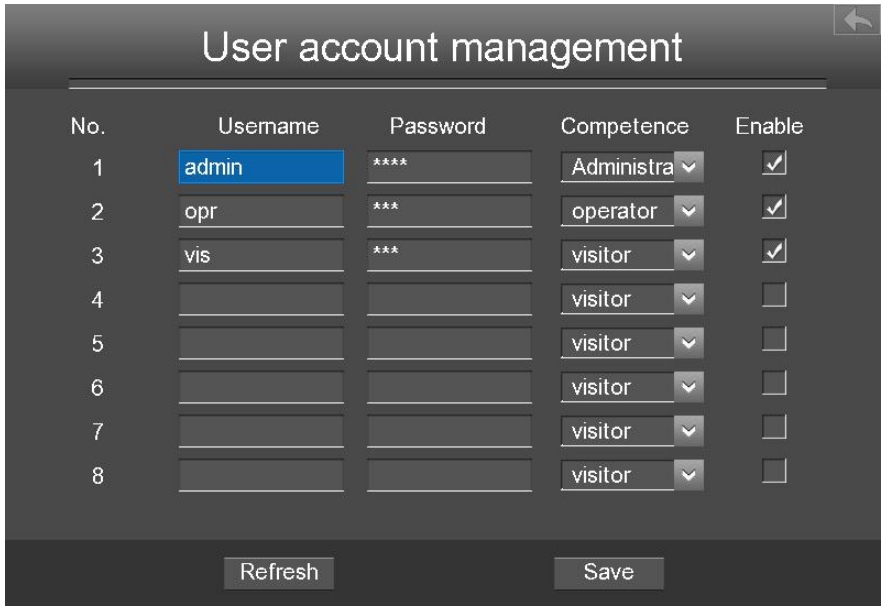

After configure the username, password and competence, you need to check Enable checkbox. Then click **Save** button to take effect.

Upgrade

Choose **Menu > System** in the Menu interface, then click **upgrade** in the **System** interface. You can check for updates by network or upgrade by local.

[Local upgrade]

First, a mobile storage device needs to be inserted by the USB interface and the NVR system upgrade file **upgrade.bin** has been stored in the root directory of the mobile storage device.

Click **Local upgrade** in the Upgrade interface, and then click **OK** button to start upgrade in the pop-up message box.

[Remote Upgrade]

Click the **Remote Upgrade** button, the system will check the software version. If your software is not latest, you can upgrade it by remote upgrading.

NOTE:

Don't shut down the power during upgrade. After upgrading, you can see the upgrade result.

Factory Reset

Choose **Menu > System** in the Menu interface, then click **Factory Reset** in the System interface.

Click **OK** button in the pop-up message box and all parameters will return to factory settings. Click **OK** button and then the NVR device will reboot automatically.

Para Export

Choose **Menu > System** in the Menu interface, then click **Para export** in the System interface. You can import or export a configuration file for NVR system.

[Config Export]

It is used to save your current settings. It is recommended to backup your configuration before modifying or upgrading firmware.
Click **Config Export**, and then click **OK** button in the pop-up message box. The configuration files of the NVR will be exported to USB-flash disk for backup. The name of the configuration file name is config.bin.

[Config Import]

Click **Config Import**, and then click **OK** button in the pop-up message box. The configuration file from the USB-flash disk will be import.

The loading process takes about 50 seconds, After having finished the import of configuration files, the NVR device will reboot automatically.

Note

- Do not disturb the update process by turning off the power.
- All current settings will be overwritten when importing a configuration file. If a bad configuration file is uploaded the NVR may not work.

Auto Restore

Choose **Menu > System > Auto Restore** in the Menu interface. The **Auto Restore i**nterface is displayed.

You can configure the Date and Time. The NVR will maintain system at the setting time.

Log Out

After logging out, the monitor turns to the live view mode and if you want to do some operation, you

need to input user name and password tog in again.

Choose **Menu > System** in the Menu interface, then click **Log Out** in the System interface. Click **OK** button in the pop-up message box, the NVR system will log out.

Note: After you have logged out the system, menu operation on the screen is invalid. It is required to input a user name and password to unlock the system.

Reboot

Choose **Menu > System** in the Menu interface, then click **Reboot** in the System interface. Click **OK** button in the pop-up message box, the NVR system will reboot.

Shutdown

Choose **Menu > System** in the Menu interface, then click **Shutdown** in the System interface.

Click OK button in the pop-up message box, the NVR system will shut down.

It is recommended that cut off the power after shut down.

3 Web

You can access and manage the NVR on a PC through Web browser.

3.1 Instructions before Login

Before accessing the NVR Kit by using the Web browser, you need to obtain the following information:

- The NVR and the PC must be connected to the same LAN and are in the same network segment.
- You can query or allocate the IP address of the NVR by using the following methods:
  Through operation on the local GUI, configure an IP address for the NVR. For the specific operation, please refer to 4.2 Common Operations 2. Configure the IP Parameters.
  Allocate an IP address for the NVR through a router.
- This product supports 32-bit IE8 or later versions and does not support 64-bit IE browsers. It also supports Apple Safari.

3.2 Login

Step1 Log in to the Web client of the NVR. You can directly enter the IP address and port in the browser or search out the NVR by using the search tool. Here we take search tool as an example.

Step2 Visit Foscam official website http://www.foscam.com , select “Support > Download Center > Software Tools”, then you can find the “Equipment Search Tool”, download the tool to your computer, the icon shows as below:

Shortcut icon for Windows / Mac OS

Step3 Enable the DHCP feature of your router, then open the Equipment Search Tool program. It should display the NVR's IP address in your LAN.

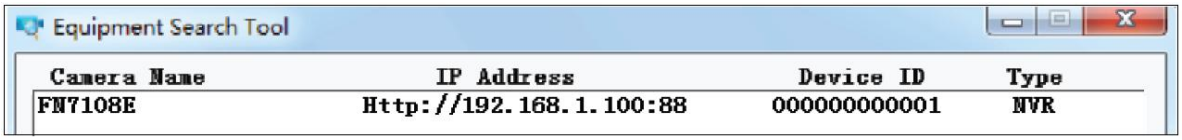

Step4 Double-click the NVR, and your default browser will open up to the NVR's login page. When logging in for the first time, you will need to install the add-on.

It will pop up the message below the page, as shown in the following figure.

Click **Install** button to install the add-on. Please follow the installation instructions. (Please close the browser during installation.)

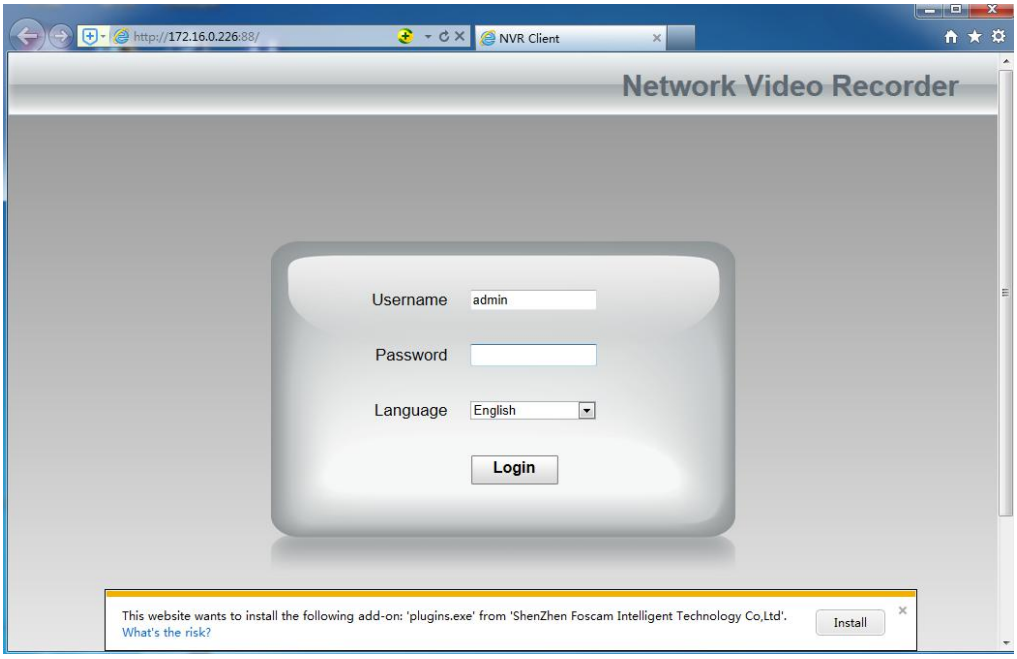

Step5 After installing the add-on, refresh the browser and enter the login interface.

Input the follow parameter.

Parameter	Description
Username / Password	The user name and password of the NVR client. The default administrator username is admin with a blank password, please set the new username or password at first using and prevent unauthorized users login the NVR.
Language	Select the language type of the NVR client.

Step6 Click **Login** button.

When you log in for the first time, it will come to the operating of modify the username and password automatically.Enter the New Username, New password and Confirm the password.

-------End

3.3 Live Video

After login, the live view interface will display. You can configure the play / stop the live view, manual recording, manual capturing, preset, cruise, led, color and so on.

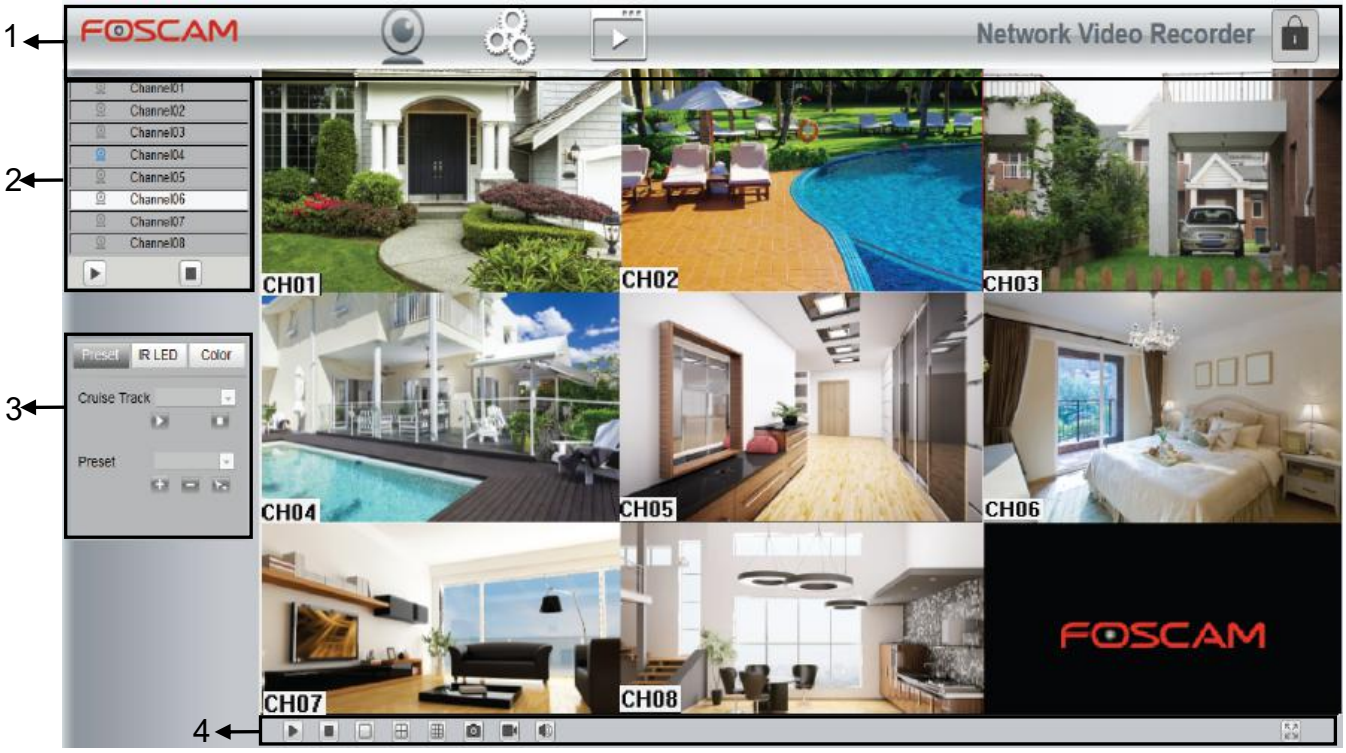

Section	Icon	Name	Description
1		Live Video	Click this button and back to the realtime preview window.
		Parameter Configuration	There are Local Settings, Settings, Service Configuration, User Management, System Management in the Parameter Configuration interface.
		Playback	Play back the recorded video files of a specific channel in the live view mode.
		Logout	Disconnect the link between the client page of the current browser and the NVR server.
2		Channels	In channels of the NVR, you can add IPC devices. The blue indicates that the channel is previewing state. You can see the video of the connected camera. The gray indicates that the channel is o ine state. There was not the connected camera in this channel. Note: If you need to display nine channels IPC device on the live view window, the sub stream of each IPC must be less than 720P.
		Play	Play an IPC monitoring video in a channel of the NVR. By default, the video is played.
		Stop	Stop playing the monitoring video in the channel.
3	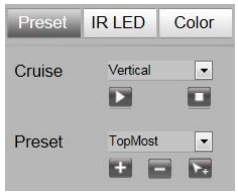	Preset	You can configure the preset and cruise of the IP Camera.
	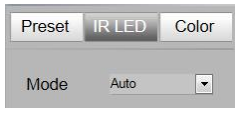	IR LED	You can configure the LED of the IP Camera. There are two modes: Manual and Auto.
	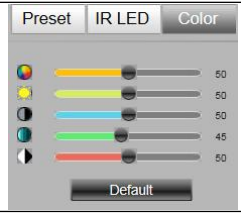	Color	You can configure the color of the IP Camera.

4		Play all	Play monitoring videos in all channels.
		All off	Close monitoring videos in all channels.
		1 Channel	Click this button, It will display one channel in the live view interface.
		4 Channels	Click this button, It will display four channels in the live view interface.
		9 Channels	Click this button, It will display 9 channels in the live view interface.
		Take Snapshot	Select the channel, click this button, and you can take a snapshot of the monitoring video page of a corresponding channel to the local computer. You can set the storage path, refer to the **Web > Parameter configuration > Settings > Storage Location**.
		Record	Click this button to manually record the content on the monitoring page. The recorded content is stored in the HDD of the NVR.
		Audio	Click this button to play the recording sound.
		Full Screen	Click this button or double-click the monitoring page to make the monitoring page displayed in full screen. Press Esc to exit full screen mode.

Setting Cruise

The default cruise tracks have two types: Vertical and Horizontal.

Vertical: The IP camera will rotate from up to down.

Horizontal: The IP camera will rotate from left to right.

: Start cruise. : Stop cruise.

If you want to define or change the cruise trace, please go to **Parameter Configuration > Service configuration > Preset Settings**.

[**How to do cruise?**]

Step1 Select one track in the track drop-down list.

Step2 Click , the IP camera will cruise following the predefined path.

Step3 Click and finish cruising.

Preset Settings

The default preset position is TopMost, BottomMost, LeftMost, RightMost, you can add other preset positions.

Add: Click this icon to save the position you need the IP camera to remember.

Delete: Select one preset position and click this button to delete it.

GO: Select one preset position in the preset drop-down list and click Go to make the IP camera move the preset position.

[**How to do preset position?**]

Step1 Rotate the IP camera and stop at a desired place where you want make preset position.

Step2 click button and input a descriptive name for the preset position. The preset position cannot contain special characters. Then click to save it. If you want to reset the preset position, click .

You can move the IP camera and stop at another place, and set another preset position. You can do all the preset positions with this method.

Step3 If you want to see one preset position you have set, only select the preset position name from the preset drop-down list, and click button, the IP camera will go to the preset position.

3.4 Parameter Configuration

Choose **(Parameter Configuration)**, you can configure the Local Settings, Settings, Service Configuration, User Management, System Management and so on.

3.4.1 IP Camera Setup

NVR provide a function of auto searching IP camera. When there are supplied IP cameras in the same network segment of a LAN with NVR, you may add it in one button with IP Camera's user name, password and port number.

Choose **(Parameter Configuration) > Adding Device**. The **IP Camera Setup** page is displayed.

[Auto Adding IPC]

Check the **Automatically search for and add all devices**checkbox if the connected cameras which are equipmented in the package. And make sure you can view all connectedcameras are in The Current LAN IPC List box. The NVR system will automatically synchronize its password with the cameras. Then you can see the videos of the cameras on the Realtime Preview of the NVR.

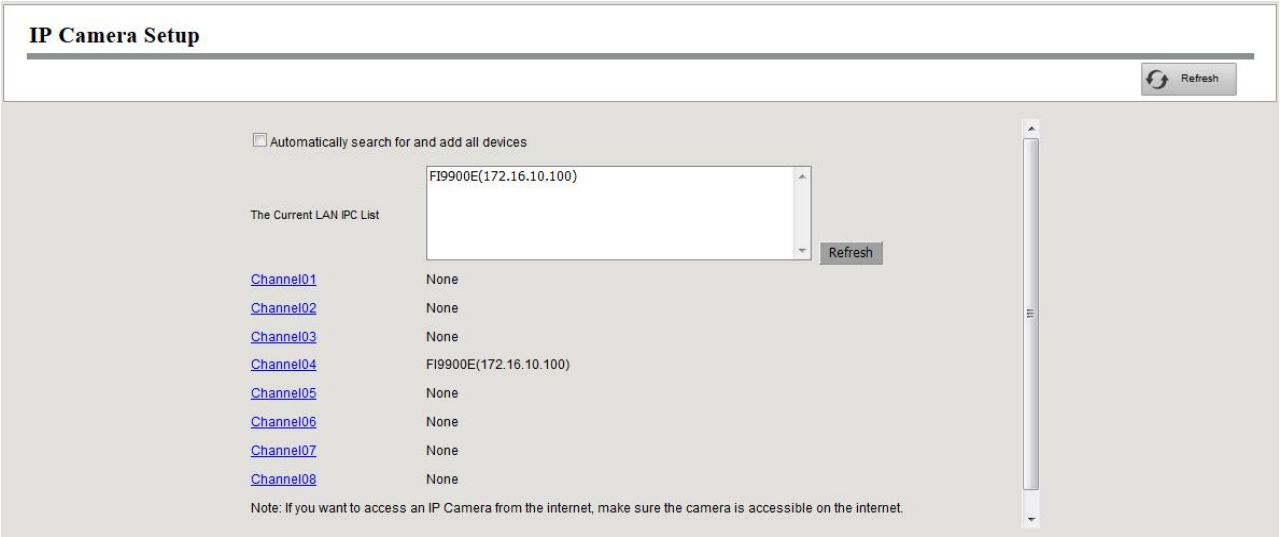

[Manually Adding IPC]

If the connected cameras which are not the equipmented in thepackage, you can uncheck the **Automatically search for and add all devices** checkbox to manually add the other cameras. After select any one of the channels, input information of the IPC. Then click **Add** button to finish adding.

Step1 Select one channel from Channels.

Step2 Choose the IP Camera in the list of 'The Current LAN IPC List' .

Choose the Protocol from the drop list. Input the Username and Password of the IPC.

Select the FS protocol for Foscam brand IPC, and select the ONVIF protocol for other brands IPC.

Step3 Click Add button to finish adding.

-------End

3.4.2 Schedule Record

You can enable or disable schedule recording for the every channel.

Set the recording schedule, and then the NVR automatically starts / stops recording according to the configured schedule. The recording files will be save to the HDD or mobile store device.

The Icon REC indicate starts schedule recording at the right bottom of the screen for certain channel.

Step1 Choose **(Parameter Configuration) > Schedule Record**. The **Schedule** page is displayed.

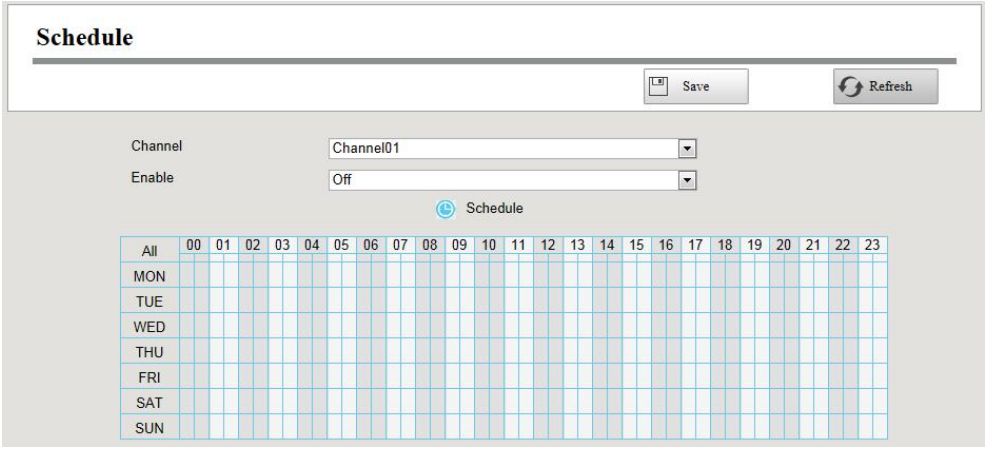

Step2 Select channel from drop-down box list.

Step3 Enable the **Enable** schedule record.

Step4 Set Recording schedule time of the channel.

You can choose a week, one day of a week, the certain time period for the recording.

For detailed procedure, please refer to 3.4.3 Alarm Motion Detection.

Step5 Click **Save** button to take effect.

-------End

3.4.3 Alarm

Motion Detection

Follow the steps to set the motion detection parameters. In the live view mode, once a motion detection event takes place, the NVR can analyze it and perform many actions to handle it. Enable motion detection function can trigger certain channels to start recording, or trigger full screen monitoring, output alarm, send Email, upload FTP, buzzer alarm and so on.

In the live view mode, there are icons at the right bottom of the screen for each channel.

- The Icon indicate alarm was triggered.
- The Icon REC indicate the IPC is recording.

You can follow the steps to schedule a record which triggered by the detected motion.

Choose **(Parameter Configuration) > Alarm > Motion Detection**. The **Motion Detection** page is displayed.

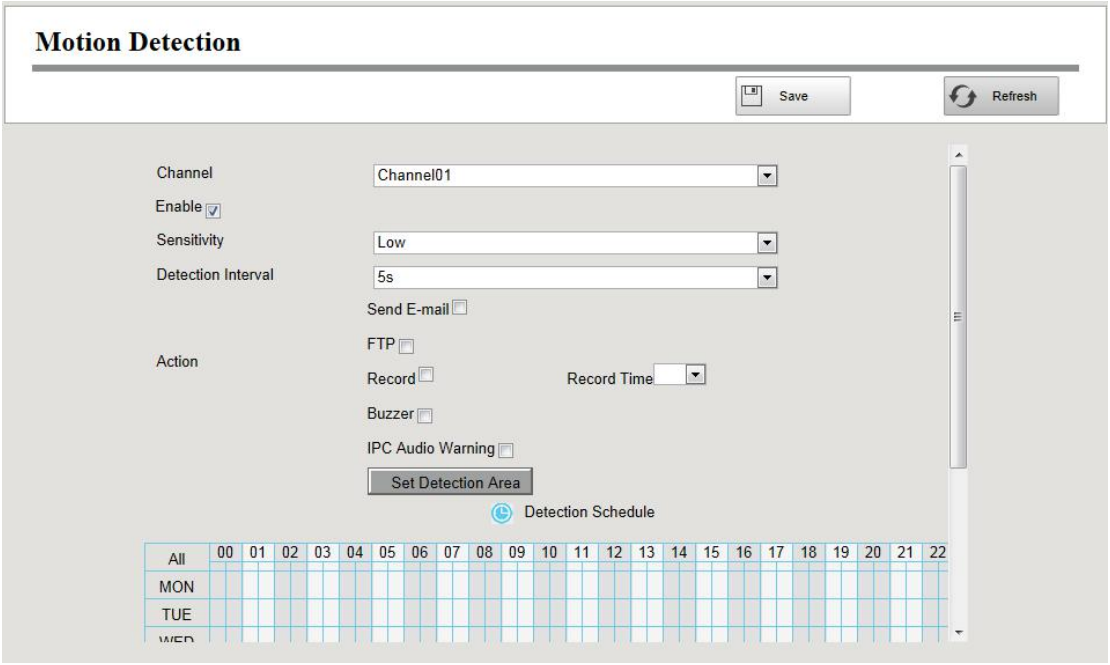

Step1 Select channel from drop-down box list.

Step2 Check the **Enable** checkbox to enable motion detection function.

Step3 Select the **Sensitivity** and **Detection Interval**.

The higher the sensitivity, the NVR will be more easily alarmed.

The Detection Interval time between two motion detection.

Step4 Check the checkbox to select the linkage method. You may refer to follow table for details of linkage methods.

Parameter	Description
Send E-Mail	When the Motion detection is triggered, you can choose whether to send e-mail. **Note**: Make sure you have set Email.
FTP	When the Motion detection is triggered, you can choose whether to upload detection picture to FTP server. **Note**: Make sure you have set FTP.
Record	If you select this checkbox, when the Motion detection is triggered, the NVR will record automatically and store the record files to the HDD.
Record Time	When you check the **Record**, you need to configure motion detection recording time.
Buzzer	When the Motion detection is triggered, you can choose whether to enable buzzing sound of the NVR device.
IPC Audio Warning	If you select this checkbox, when the Motion detection is triggered, the people around the camera will hear beep alarm sound of the IPC.

Step5 Set Detection Area

1. Click **Set Detection Area** button and it pop up a window.

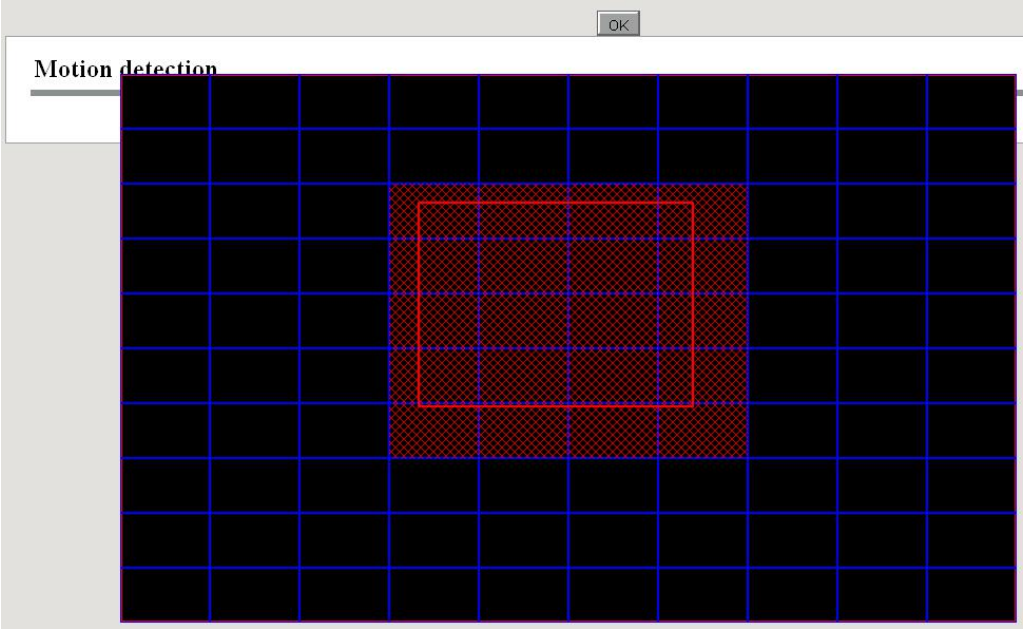

2. Drag and draw the area for motion detection by left mouse.

Note:To clear the motion detection area, Drag and draw the motion detection area by left mouse.

3. Click **OK** button to save and quit. When something moving in the detection area, the NVR will alarm.

Step6 Set Detection Schedule

Set up arming schedule of the channel for the motion detection.

You can choose a week, one day of a week, the certain time period for the motion detection alarm.

- Choose all Time Period

Click the black button up the MON, you will see all time range turn red. When something moving in the detection area at anytime, the NVR will alarm.

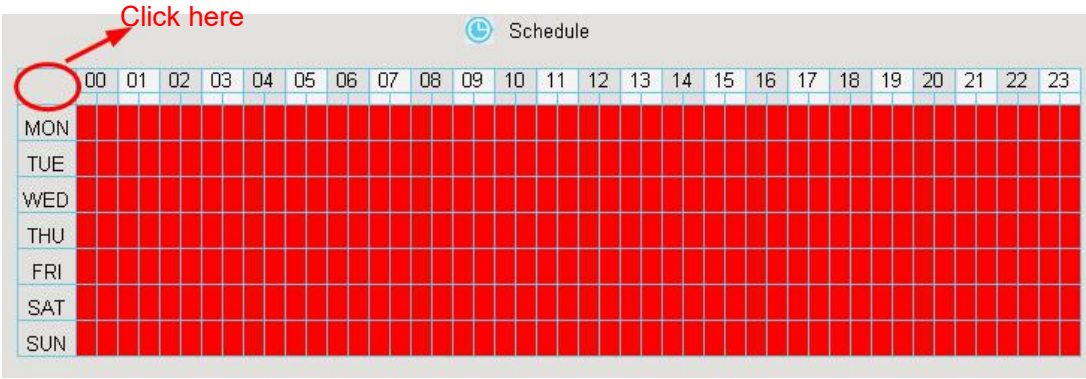

- Choose one day

Click the week day words, the corresponding column will be selected.

For example, click TUE, the all column of TUE turns to red, that means during Tuesday whole day, when something moving in the detection area, the camera will alarm.

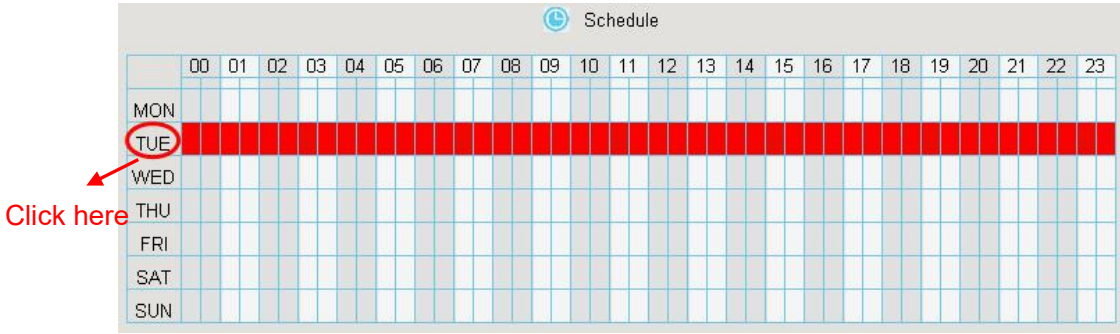

- Choose the Certain Time Period

Press the left mouse and drag it on the time boxes, you can select the serial area.

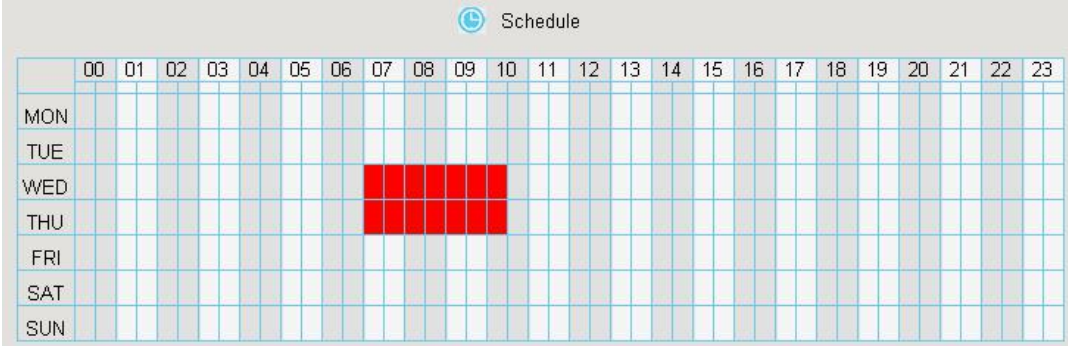

Step7 Click Save button to take effect.

When the motion has been detected during the detection time in the detection area, the NVR will alarm and adopt the corresponding alarm linkage.

Note: You must set the detection area and detection schedule, or else there is no alarm anywhere and anytime.

-------End

Other Alarm

Step1 Choose **(Parameter Configuration) > Alarm > Other Alarm**, The **Other Alarm** page is displayed.

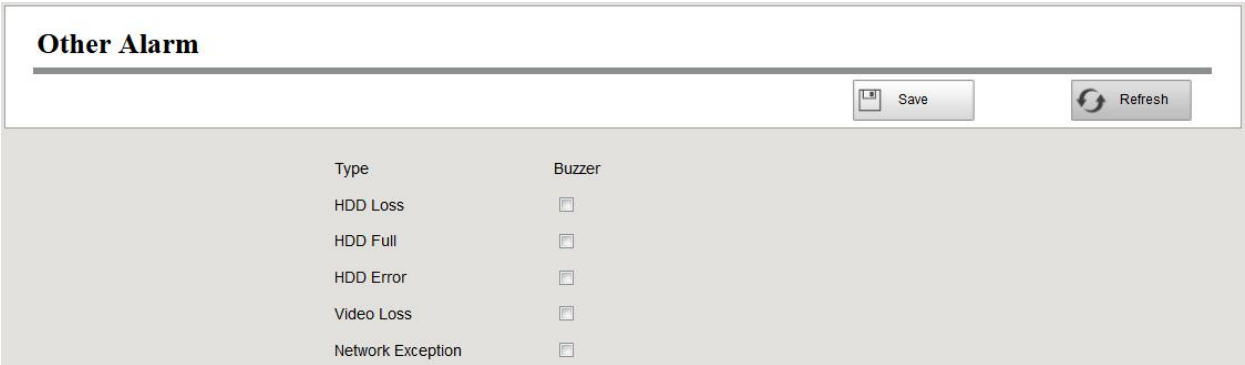

Step2 Select Type form drop-down box list.

Step3 Check the **Buzzer** checkbox if you want to enable buzzing sound of the NVR device.

Step4 Click **Save** button to take effect.

-------End

3.4.4 Device Information

Firmware Version

You can view the NVR system information, or modify the **Device Name**.

Choose **(Parameter Configuration) > Device Information > Firmware Version**. The **Firmware Version** page is displayed.

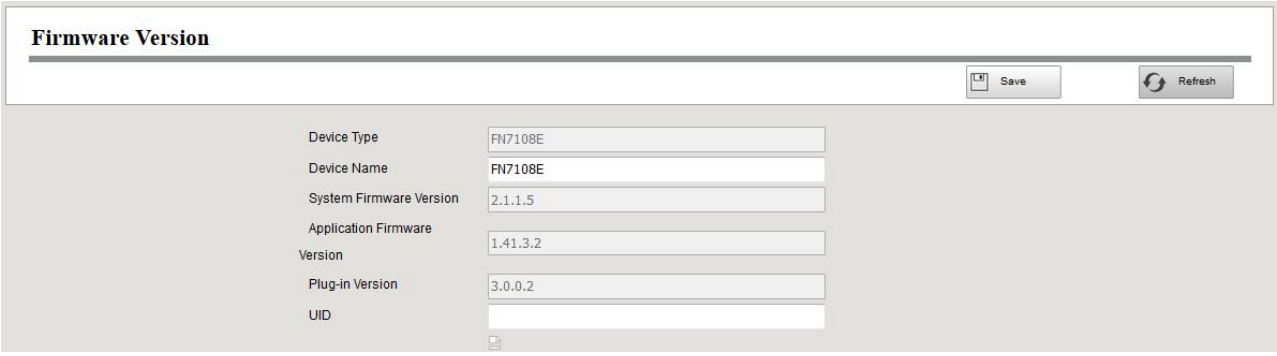

Parameter	Description
Device Type	The product type of NVR.
Device Name	The device name is a unique name that you can give to your device to help you identify it. You can change your NVR name.
System Firmware Version	Display the system version of your NVR.
Application Firmware Version	Display the application firmware version of your NVR.
Plug-in version	Display the plug-in version of your NVR.

Click **Save** button to take effect.

Hard Disk Information

You can configure the Disk Saturation, Pre-recorded Time for HDD information.

Step1 Choose **(Parameter Configuration) > Device Information > Hard Disk Information**. The **Hard Disk Information** page is displayed.

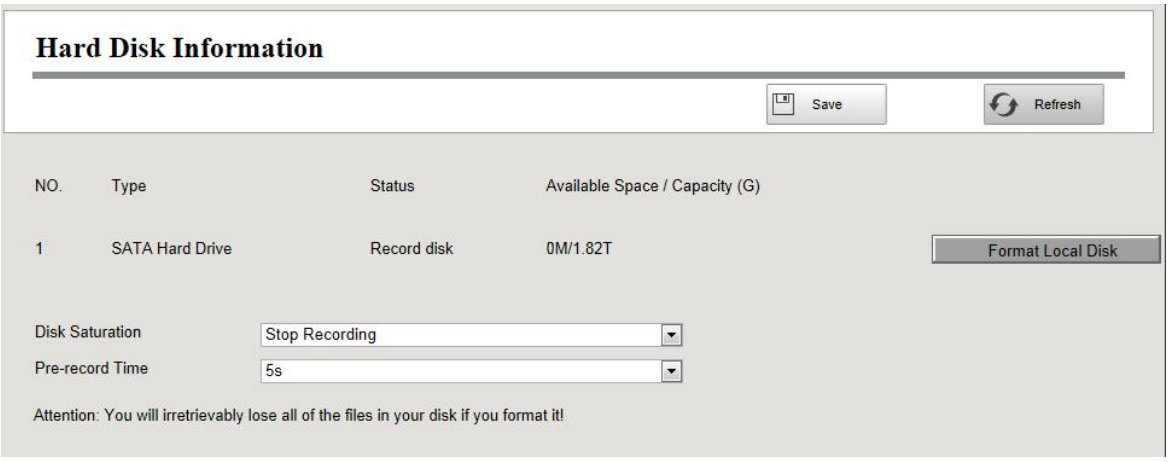

Step2 You can configure the following settings.

- Format Hard Disk: Click the **Format Hard Disk** button to initialize the SATA disk for recording.

  Note: Initializing the HDD will erase all the data saved on it, please backup the data before formatting hard disk if necessary.

- Disk Saturation:When the disk is saturated, you can choose to stop recording or cycle coverage.

- Pre-record Time:The time you set to record before the event.
  For example, when an alarm triggered the recording at 11:00, if you set the pre-record time as 5 seconds, the camera records it at 10:59:55.

Step3 Click **Save** button to take effect.

-------End

System Log

Choose **(Parameter Configuration) > Device Information > System Log**. The **System Log** page is displayed.

The operation, alarm, exception and information of the NVR can be stored in log files, which can be searched and viewed at any time.

The Log Type contains Alarm log, System log and Operation log.

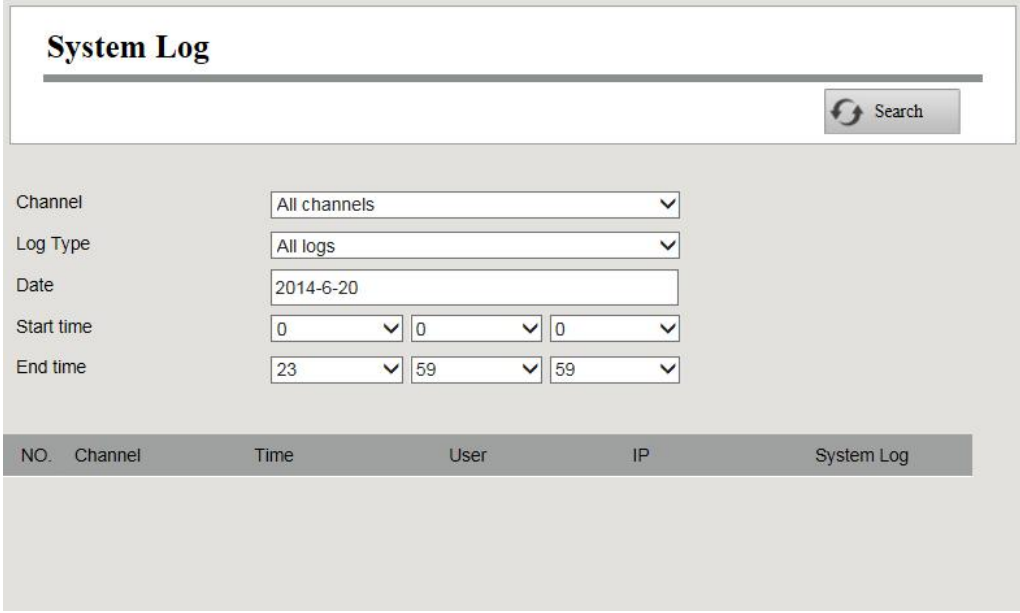

[Search Log]

1. Select the Channel, Log Type, Date, Start time and End time.

2. Click the **Search** button to list all matched logs.

3.4.5 Basic Settings

System Time

You can configure the date and time of the NVR.

Step1 Choose **(Parameter Configuration) > Basic Settings > System Time**. The **System Time** page is displayed.

Step2 Configure the system time of the NVR.

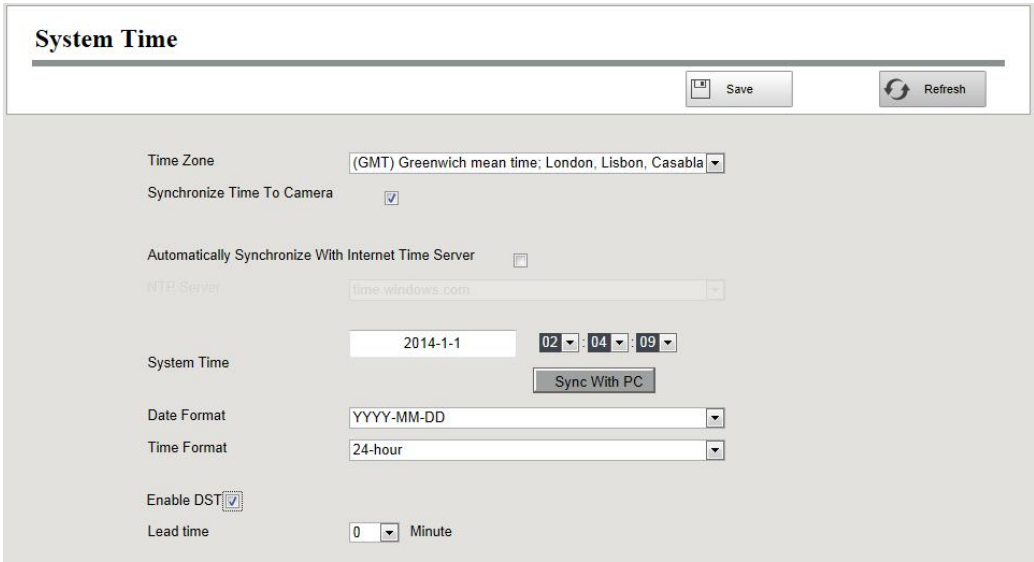

Step3 Select the **Time Zone** from the drop-down list.

Step4 If you check the **Synchronize Time To Camera** checkbox, the default settings of the NVR for the IP camera is applied to the added camera.

Step5 Configure the system date and time.

- If you check the **Automatically Synchronize With Internet Time Server** checkbox, a Network Time Protocol (NTP) Server can be configured on your NVR to ensure the accuracy of system date / time. Choose the one that is closest to your NVR.
- If you uncheck the **Automatically Synchronize With Internet Time Server** checkbox, configure the following NTP settings.

Parameter	Description
System Time	There are two different ways for the date format to synchronize the date and time of the NVR. ● input the date and time manually. .

	● Click **Sync with PC** button to synchronize the date and time of the NVR system with your computer.
Date Format	Select the date format from the drop-down list.
Time Format	Select the time format from the drop-down list.

Step6 Click **Save** button to take effect.

-------End

Network

You can configure the network information of the NVR.

Step1 Choose **(Parameter Configuration) > Basic Settings > Network**.The **Network** page is displayed.

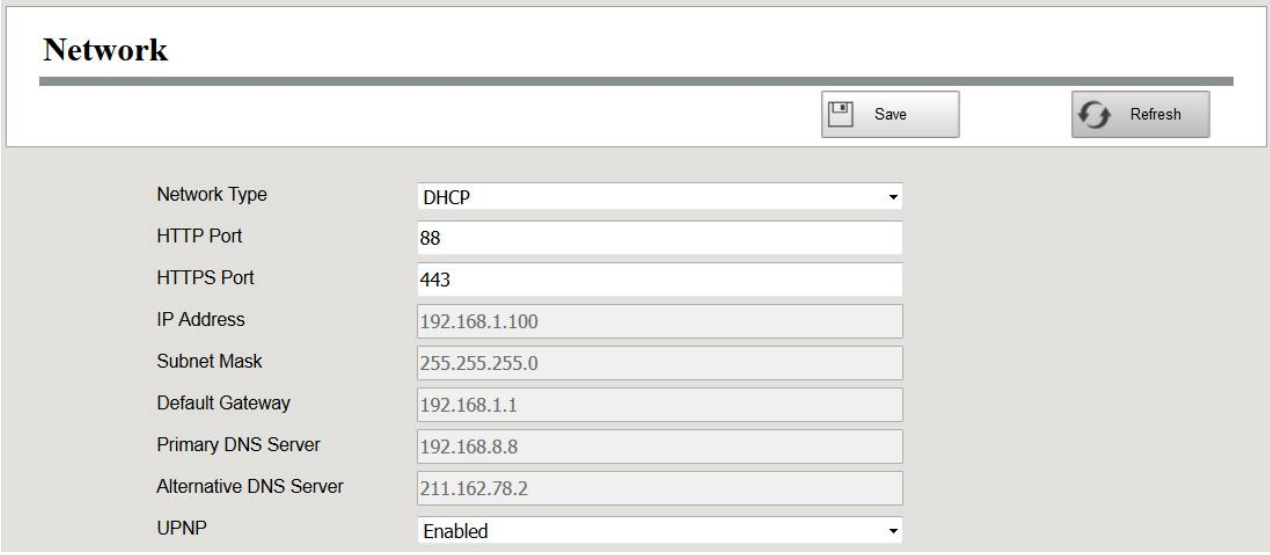

Step2 Configure the network parameter.

Parameter	Description
Network Type	You can select the network type from the drop-down list box. ● If select the **DHCP**, the NVR system will automatically obtain an IP address and other network settings from that server. ● If select the **Static IP**, you can configure an IP address and other network settings.
HTTP Port	The default value is 88.
HTTPS Port	The default value is 443.
IP Address	You can configure the IP address of the NVR system. **Note:** The IP of IP cameras, PC and NVR should be in the same network segment and in the same LAN.
Subnet Mask	The subnet mask of the NVR system.
Gateway	The gateway of the NVR system.
Primary DNS Server	The primary DNS server of the NVR system.
Alternative DNS Server	The secondary DNS server of the NVR system.
UPNP	You can use the UPnP function to enable the fast connection of the device to the WAN via a router without port mapping. **Note:** If you want to enable the UPnP function of the NVR, you must enable the UPnP function of the router to which your NVR is connected.

How to configure the **IP Address**, **Subnet Mask**, **Gateway**, **Primary DNS Server**, **Secondary DNS Server**, please refer to 4.2 Common Operations 2. Configure the IP Parameters.

Step3 Click **Save** button to take effect.

-------End

Email

The system can be configured to send an email to the designated users if an alarm or motion event is detected etc..

Before you configure the Email settings, the NVR must be connected to a local area network (LAN) that maintains an SMTP mail server. The network must also be connected to either an intranet or the Internet depending on the location of the e-mail accounts to which you want to send notification.

Step1 Choose **(Parameter Configuration) > Basic Settings > Email**. The **Email** page is displayed.

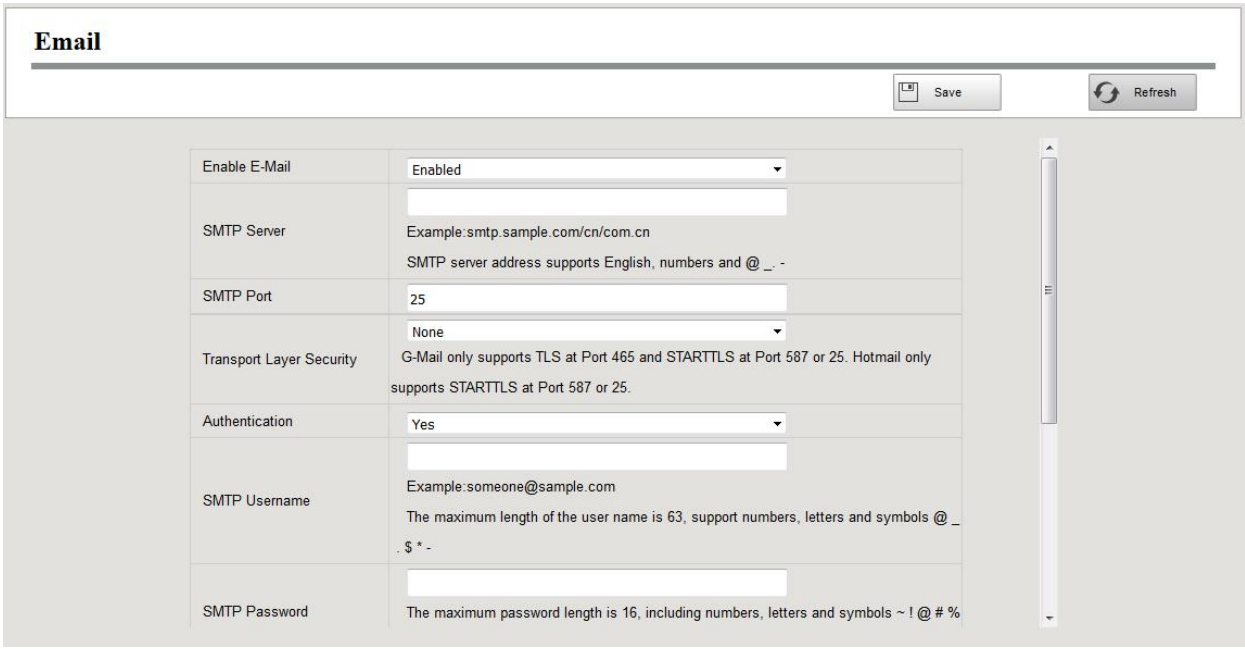

Step2 Configure the Email parameter.

Parameter	Description
Enable E-Mail	Enable or Disable the Email function.
SMTP Server	The SMTP Server IP address or host name.
SMTP Port	The SMTP port is usually set as 25. Some SMTP servers have their own port, such as 587 or 465.
Transport Layer Security	Transport Layer Security usually is None. If you use Gmail, Transport Layer Security must be set to TLS or STARTTLS and SMTP Port must be set to 465 or 25 or 587, which port you choose should be decided by which Transport Layer Security you select.
SMTP Username	The user account of sender's Email for SMTP server authentication.
SMTP Password	The password of sender's Email for SMTP server authentication.
Sender	The Email address of sender.
Receivers Address1/2/3/4	The Email address of user to be notified. you can set 4 receivers

Step3 Click **Save** button to take effect.

Step4 Click Test to see if Mail has been successfully configured.

If the test success, you can see the success information, at the same time the receivers will receive a test mail.

-------End

FTP Settings

The system can be configured to send an picture to the FTP server if an alarm or motion event is detected etc..

Step1 Choose **(Parameter Configuration) > Basic Settings > FTP Settings**. The **FTP Settings** page is displayed.

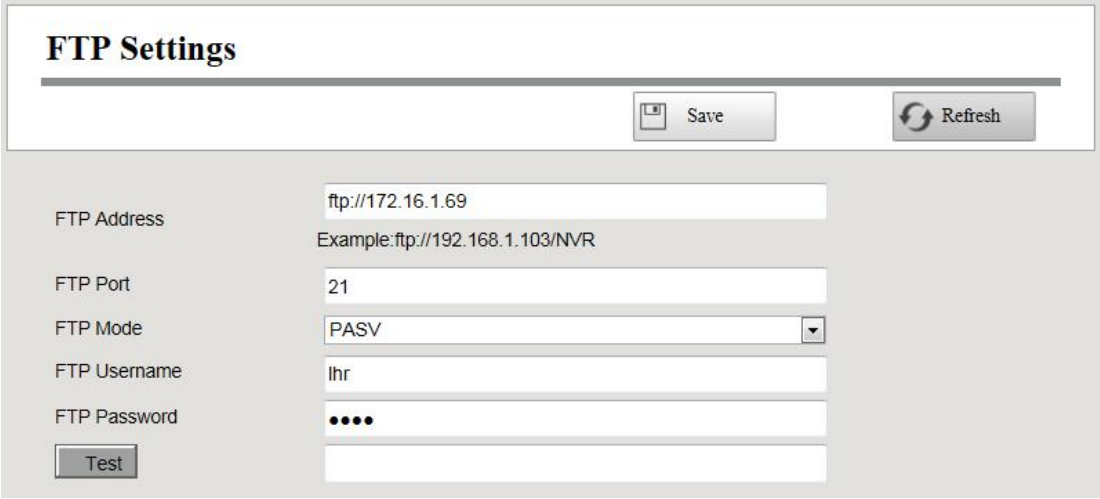

Step2 Configure the FTP parameter.

Parameter	Description
FTP Address	● If your FTP server is located on the LAN, you can set FTP address as ftp://IP address.(eg.ftp://192.168.1.103/dir). ● If your FTP server is located on the WAN, you can set FTP address as ftp://domain name/dir.(eg.ftp://test.no-ip.org/dir).
FTP Port	Default port is 21. If changed, external FTP client program must change the server connection port accordingly.
FTP Mode	Here supports two modes: PORT and PASV.
FTP Username	The user account of FTP server.
FTP Password	The user password of FTP server.

Step3 Click **Save** button to take effect.

Step4 Click Test to see if FTP has been successfully configured.

If the test success, you can see the success information.

-------End

DDNS

The Foscam NVR has embedded a unique DDNS domain name when producing, and you can directly use the domain name, you can also use the third party domain name.

Choose **(Parameter Configuration) > Basic Settings > DDNS**. The **DDNS** page is displayed.

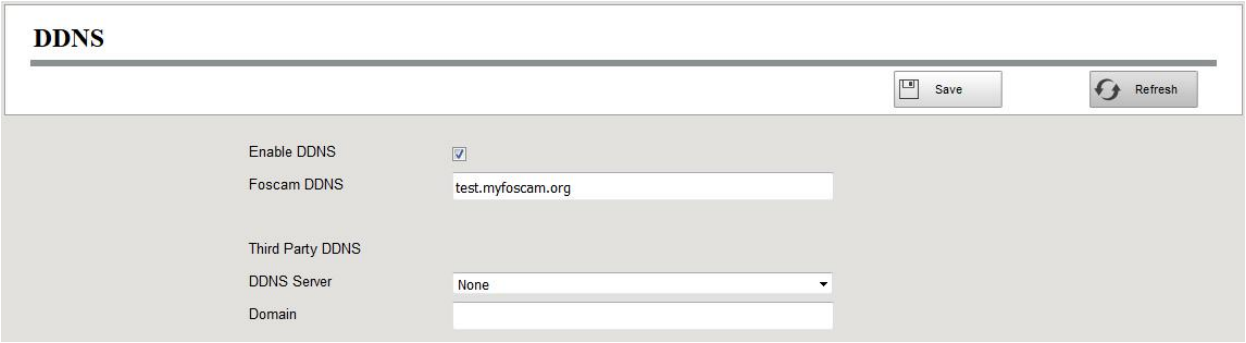

Note

Here take *test.myfoscam.org* for example.

Enable DDNS:Check the DDNS checkbox to enable this feature.

Click Save button to take effect. Then you can use *http:// Domain name + HTTP Port* to access the NVR via internet.

Third Party DDNS:You can also use third part DDNS, such as www.no-ip.com, www. 3322.com. If you set the third party DDNS, refer to the 4.2 Common Operations

1.Third Party Domain Name Settings.

OSD

You can configure the OSD (On screen Display) information of the NVR.

Step1 Choose **(Parameter Configuration) > Basic Settings > OSD**,The **OSD** page is displayed.

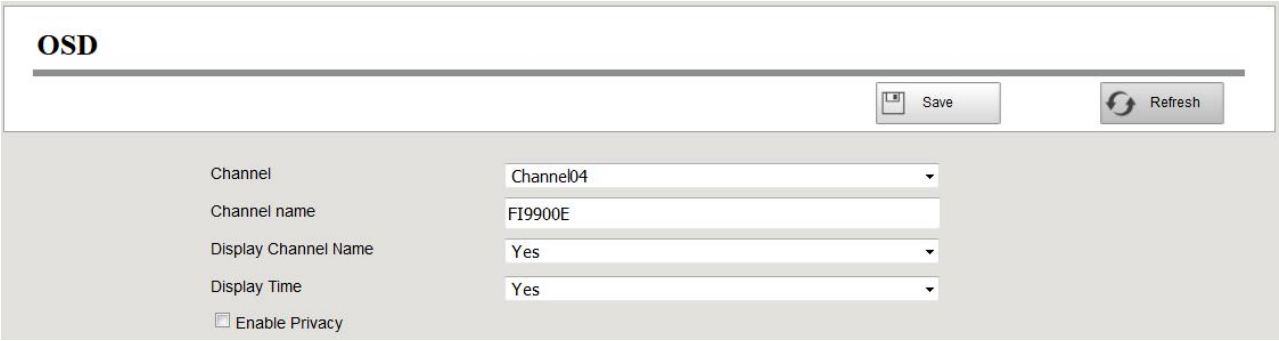

Step2 You can configure the follow parameters.

Parameter	Description
Channel	You can select one channel from drop-down box list..
Channel name	You can modify the IP Camera's name. After you modify the name and save the modification, the NVR system synchronizes the channel name to the corresponding IPC device name. The channel name will be shown on the top left of the video image.
Display Channel Name	There are two options: Yes or No. Select Yes and you can see the IP camera's name on the video
Display Time	There are two options: Yes or NO. Select Yes and you can see the system date on the channel video.

Step3 You can configure the privacy zone settings for the camera. Check the **Enable Privacy** checkbox and it pop up a window. If the IPC device type is MJ or IPC protocol type is ONVIF, the feature is invalid.

Step4 You can use the mouse to click and drag the text frame on the live view window to adjust the OSD position.

Step5 Click **Save** button to finish the mask area setting. The mask area will be marked with black.

-------End

Video Encode

Choose **(Parameter Configuration) > Basic Settings > Video Encode**. The **Video Encode** page is displayed.

You can configure the encoding scheme parameters of the IP Camera, the NVR system will synchronize your IP camera with encoding scheme.

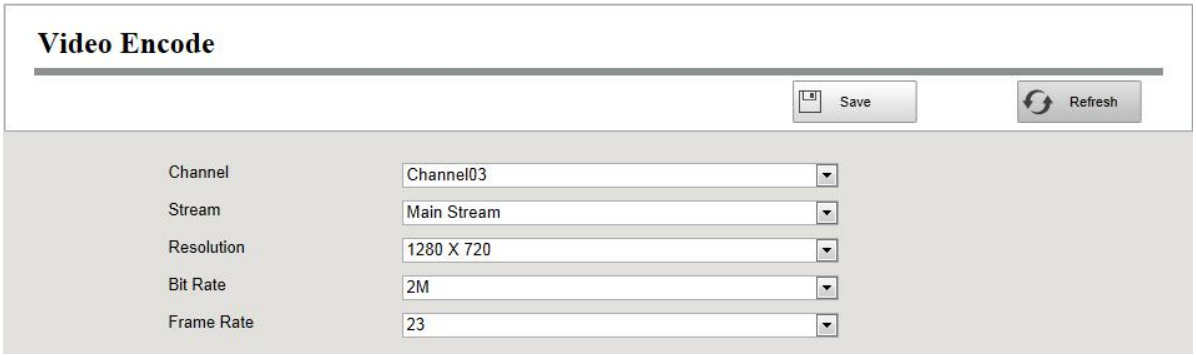

Parameter	Description
Channel	You can select the channel for the IP Cameras.
Stream	You can set the value of Resolution, Bit Rate, Frame Rate, Key Frame Interval when the video was set the main stream.
Resolution	The resolution of the IP Camera. The higher the resolution is,the sharper the video quality is, but also with the increasing stream, which will take up the higher bandwidth.
Bit Rate	Generally speaking, the larger the bit rate is, the clearer video will become. But the bit rate configuration should combine well with the network bandwidth. If the bandwidth is very narrow, and bit rate is large, that will lead to video can not play well.
Frame Rate	Note that a larger frame size takes up more bandwidth. ● When the video format is 50Hz, the maximum frame rate is 25 fps. ● When the video format is 60Hz, the maximum frame rate is 30 fps. You should choose a lower frame rate when the bandwidth is limited. Normally, when the frame rate above 15, you can achieve fluently video.

Click **save** button to take effect.

Storage Location

You can configure the storage location for snap picture and backup record file.

Choose **(Parameter Configuration) > Basic Settings > Storage Location**. The **Storage Location** page is displayed.

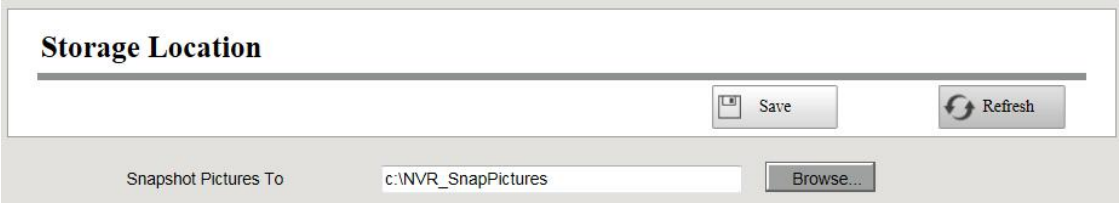

Snapshot Pictures To: Click the icon (Take Snapshot) in the Real time Preview page or Playback page, the snapshot picture will be saved to the Snap Picture Path in the local computer.

3.4.6 System Management

User Account

User levels by permission from low to high are visitor, operator, administrator. Different user levels have different operating permission.The default user name of device administrator is admin with no password.

The administrator has the permission to add and delete all users and configure user parameters.

You can add, modify, delete username / password or distribute authority for users.

The valid value range of Username and Password is 1 ~ 20 characters, it contains the English letter, numeric and symbol.

Choose **(Parameter Configuration) > System Management > User Account**. The **User Accounts** page is displayed.

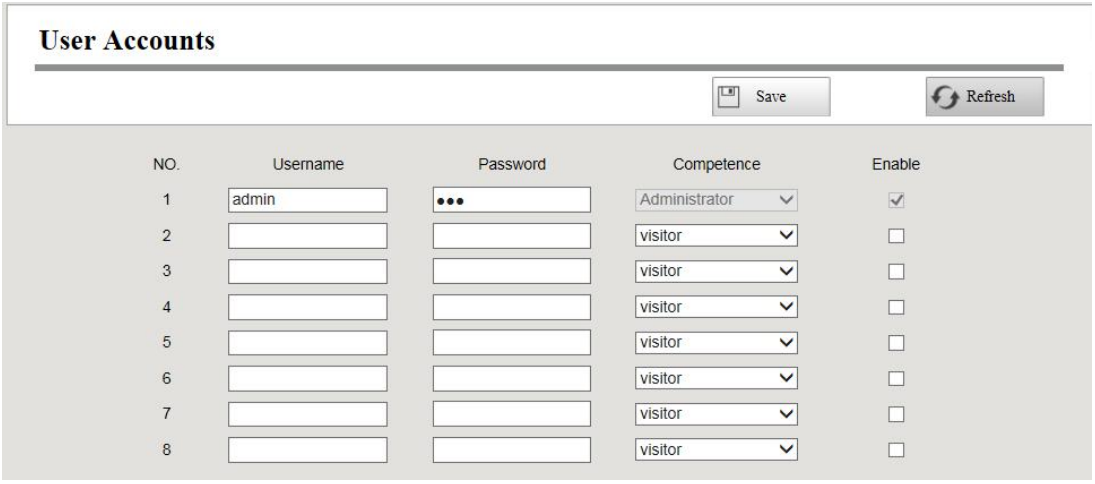

[Add a User]

1. input the Username and Password.

2. Select the user level from the **Competence**.
3. Check the **Enable** checkbox.
4. Click **Save** button to save the settings and the added new user will be displayed on the list.

[Changing Password of Admin]

1. In the **Password** text field, delete the old password, input the new password.
2. Click **Save** button to take effect.

Import / Export Configurations

You can import or export a configuration file for NVR system.

Choose **(Parameter Configuration) > System Management > Import / Export Configuration**. The **Import / Export Configurations** page is displayed.

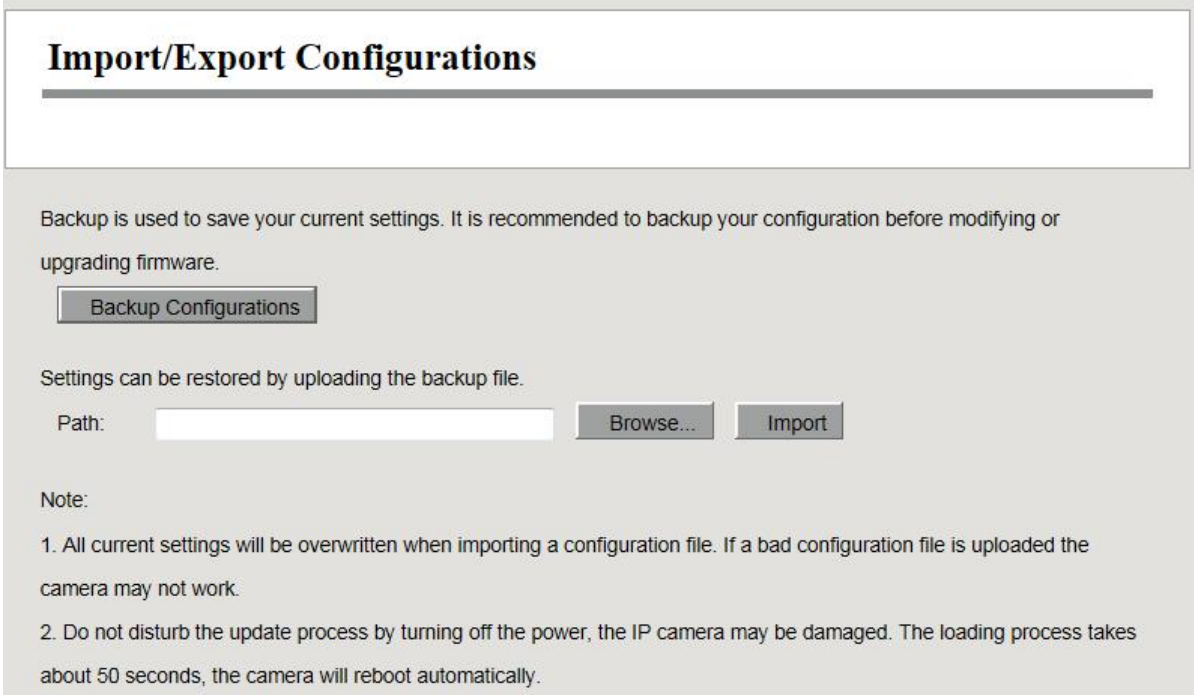

- Backup Configurations: Backup is used to save your current settings. It is recommended to backup your configuration before modifying or upgrading firmware. Click **Backup** button and the configuration files of the NVR will be exported for backup. The name of the configuration file name is config.bin.
- **Import**: Click **Browse...**, select the config.bin file from the USB-flash disk and click the **Import** button. The loading process takes about 50 seconds, After having finished the import of configuration files, the NVR device will reboot automatically.

Note

- Do not disturb the update process by turning off the power.
- All current settings will be overwritten when importing a configuration file. If a bad configuration file is uploaded the NVR may not work.

Upgrade

Choose **(Parameter Configuration) > System Management > Upgrade**. The **Upgrade** page is displayed.

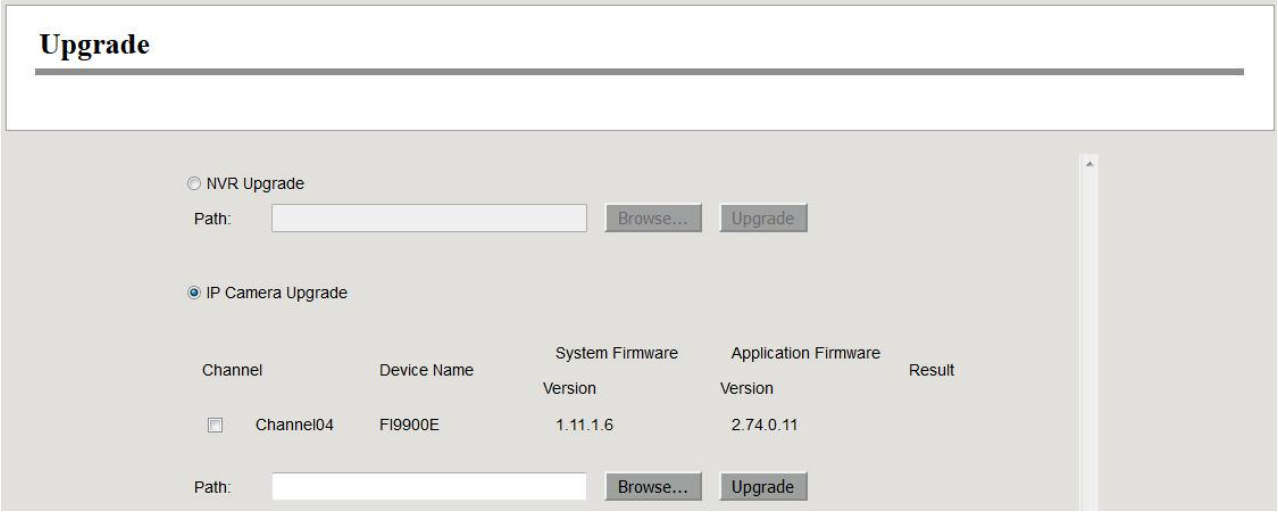

Upgrading NVR

Check the NVR Upgrade, then click the **Browse...** button to choose the upgrade file of the NVR. Click the Upgrade button to upgrade the NVR.

Upgrading IP Camera

Check the IP Camera Upgrade, then check the channel.

Click the Browse... button to choose the upgrade file of the camera. Click the Upgrade button to upgrade the camera.

Note: If you want to upgrade the camera in the Kit. Please make sure that the camera is connected to NVR through the cable, so that the camera has always been powered on.

Don't shut down the power during upgrade. After upgrading, you can see the upgrade result.

Your current system version will be displayed on your screen. You may go to the **Parameter Configuration > Device Information > Firmware Version** Page to check for the latest system

versions available.

Patch Installation

Choose **(Parameter Configuration) > System Management > Patch Installation**. The **Patch Installation** page is displayed.

You can install or install patch of the NVR.

Click **Browse** to select the patch file in the local directory.

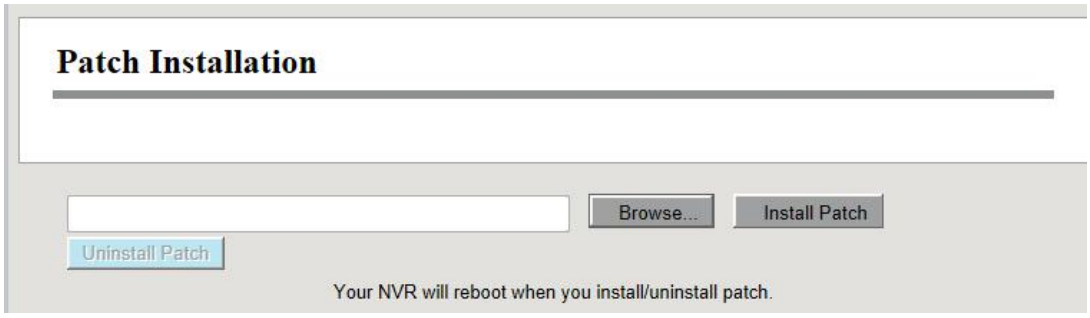

Factory Reset

Choose **(Parameter Configuration) > System Management > Factory Reset**. The **Factory Reset** page is displayed.

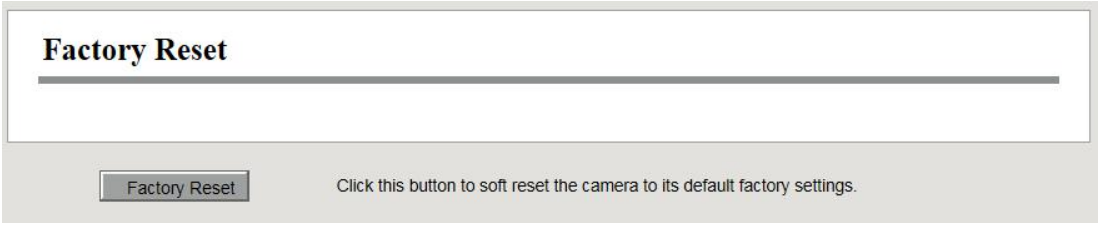

Click **Factory Reset** button, then click **OK** button in the pop-up message box and all parameters will return to factory settings. The NVR device will reboot automatically.

Reboot

Choose **(Parameter Configuration) > System Management > Reboot**. The **Reboot** page is displayed.

Click **Reboot** button, then click **OK** button in the pop-up message box.The NVR system will reboot.

Auto Restore

Choose **(Parameter Configuration) > System Management > Auto Restore**. The **Auto Restore** page is displayed.

You can configure the Date and Time. The NVR system will be maintained at the setting time.

3.5 Playback

Choose **(Playback)**, you can play the recording file of the NVR.

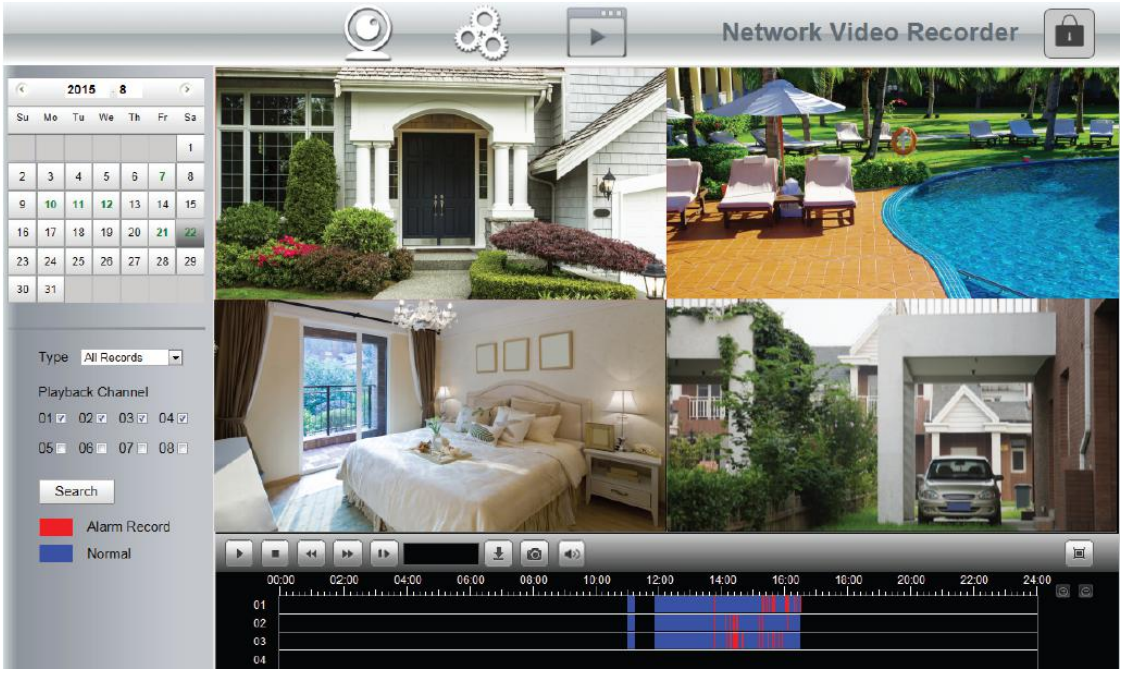

1. Select a date with recording in calendar.

2. Select the **Record Type**, and check the checkbox from the **Channels**.

3. Click **Search** button to search the matched recorded files. If there are search results, then they will be shown in the time bar area.

4. Manage the recording.

Icon	Description
	Start
	Stop
	Fast backward. The fast backward speed can be 4 times, 8 times, 16 times or 32 times of the normal playing speed. Click this button. The multiple of normal playing speed is displayed in the upper right corner of the playback page. For example, "<< X4" indicates the current fast backward speed is four times of the normal speed.
	Fast forward. The fast forward speed can be twice, 4 times, 8 times, 16 times or 32 times of the normal playing speed. Click this button. The multiple of normal playing speed is displayed in the upper right corner of the playback page. For example, ">> X2" indicates the current playing speed is twice of the normal speed.
	Slow progress. The slow progress speed can be 1/2 times, 1/4 times, 1/8 times, 1/16 times or 1/32 times of the normal playing speed. Click this button. The multiple of normal playing speed is displayed in the upper right corner of the playback page. For example, ">> X1/2" indicates the current playing speed is 1/2 times of the normal speed.
	Download. Downloaded files are stored to the local PC. If you need to download the recording files, click the icon. Double click a record, you can see the video of this record. Check the record, then click the Download button to save the recording files to your computer.
	Select the channel, click this button, and you can take a picture of a corresponding channel to the local computer. You can set the storage path, refer to the **Web > Parameter configuration > Settings > Storage Location**.
	Click this button to enabled/disabled the audio.
	Full screen. Make the playing video maximized. After the video is maximized, press ESC to exit full screen.

5. Playback time

You can move the mouse to a specific time axis and click to watch the playback.

Icon	Description
	Zoom-in time axis.
	Zoom-out time axis.

4 Appendix

4.1 HDD Capacity Calculation

This chapter describes how to determine the size of the HDD you need when you install the NVR for the first time.

The NVR adopts the MPEG4/H.264 compression technology and its dynamic range is large. Therefore, the capacity of the HDD depends on the estimated size of files generated in each channel every hour according to code streams.

Computational formula of HDD Capacity:

Whole HDD Capacity(M)= number of the channels * time in need (hour) * spent of HDD Capacity per hour (MB/hour)

The meanings of parameters are as follows:

- Number of the channels: Number of channels where you need to enable recording.
- Time in need (hour): Time you need to record.
- Spent of HDD Capacity per hour

Spent of HDD Capacity per hour(M/hour)= $\frac{BitRate}{8bit} * 3600(\sec ond)$

You can obtain the **Bit Rate** by using the following methods:

-In the GUI interface, choose **Menu > Settings > Video** , view the value of the **Bit Rate**.

-In the Web interface, choose **Parameter Configuration > Local settings > Encoding Scheme**, view the value of the **Bit Rate**.

[Example]

If you select 4M for the bit rate and select four channels for recording and one week of recording is needed, you can calculate the HDD capacity by using the following formula:

Recording time(hour) =7days*24 hours=168 hour

Spent of HDD Capacity per hour(M/hour)= $\frac{4Mbit}{8bit} * 3600$ =1800M/hour

Whole HDD Capacity(M)=4*168(hour)*1800 (M/hour) =1209600M,

1209600M= $\frac{1209600M}{1024}$ =1181.25G

According to the preceding calculation result, you are advised to buy a HDD of 1.5 TB or above.

4.2 Common Operations

1.Third Party Domain Name Settings

User can also use third part DDNS, such as *www.no-ip.com, www. 3322.com*

Here take *www.no-ip.com* for example:

1) Step 1, Go to the website *www.no-ip.com* to create a free hostname

Firstly: Login on *www.no-ip.com* and click No-IP Free to register.

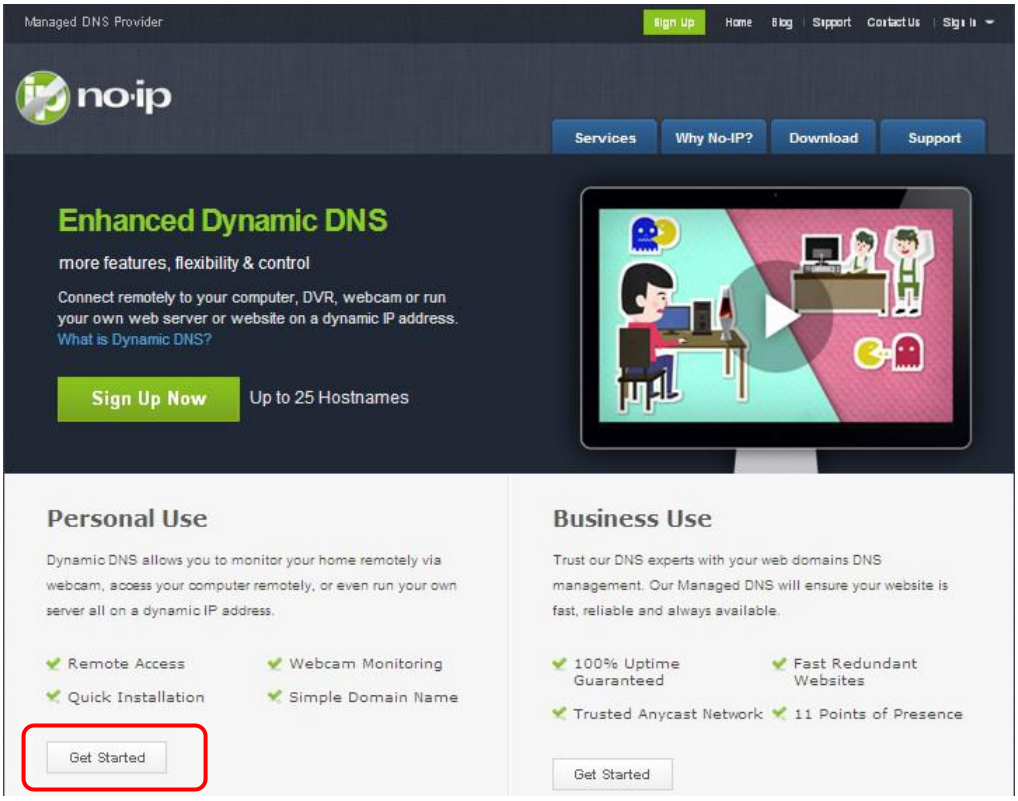

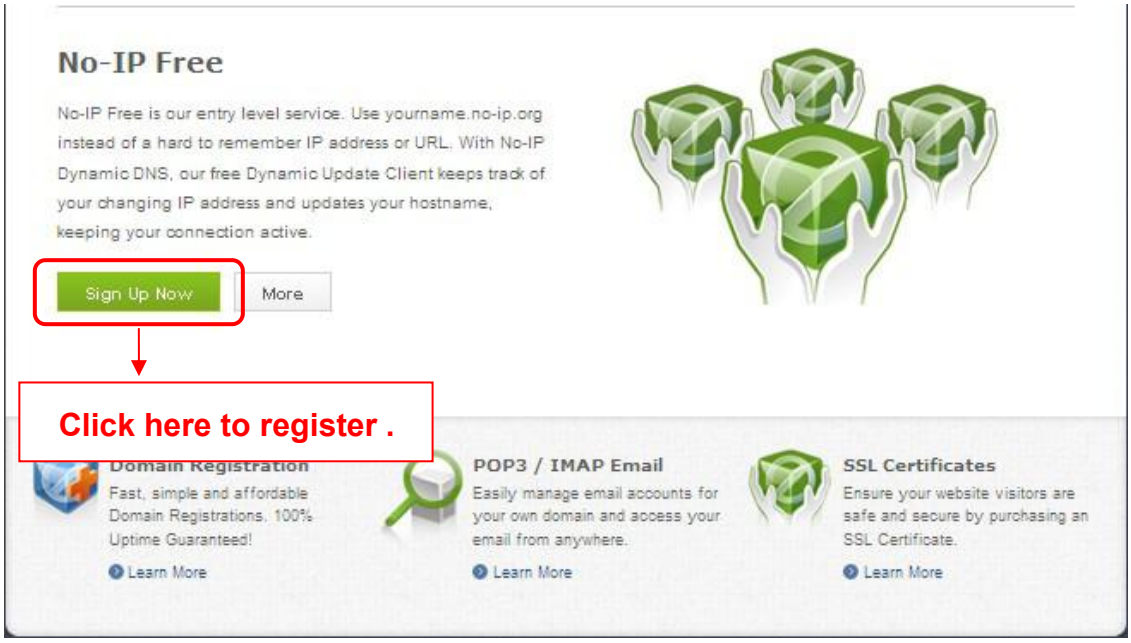

Please register an account step by step according to instructions on www.no-ip.com.

After registration, please login your email which used to register. You will receive an email from website, please click the link to activate your ACCOUNT as indicated in email.

Secondly: Login the link with the registered username and password to create your domain name.

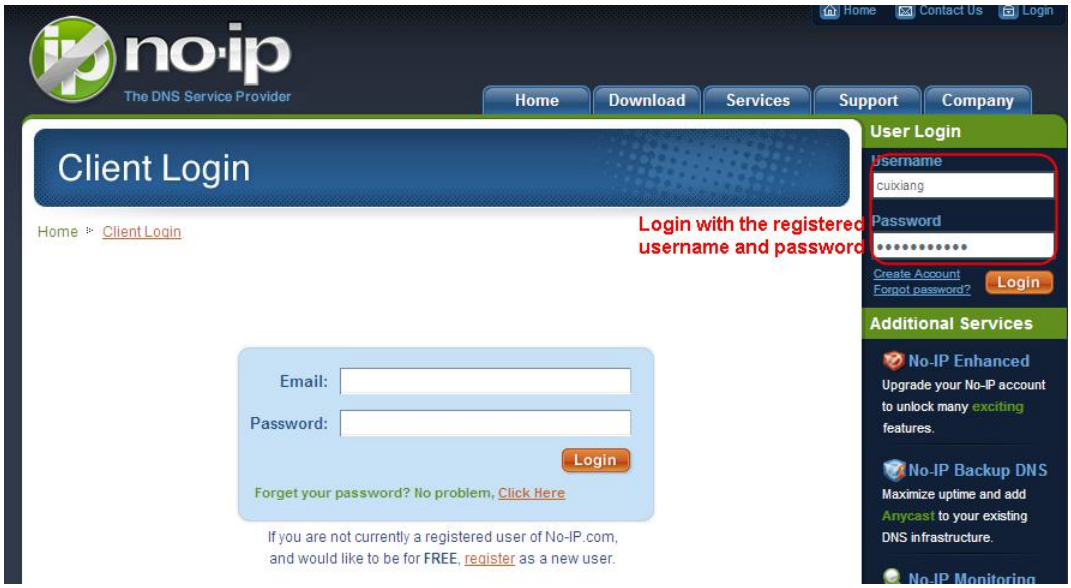

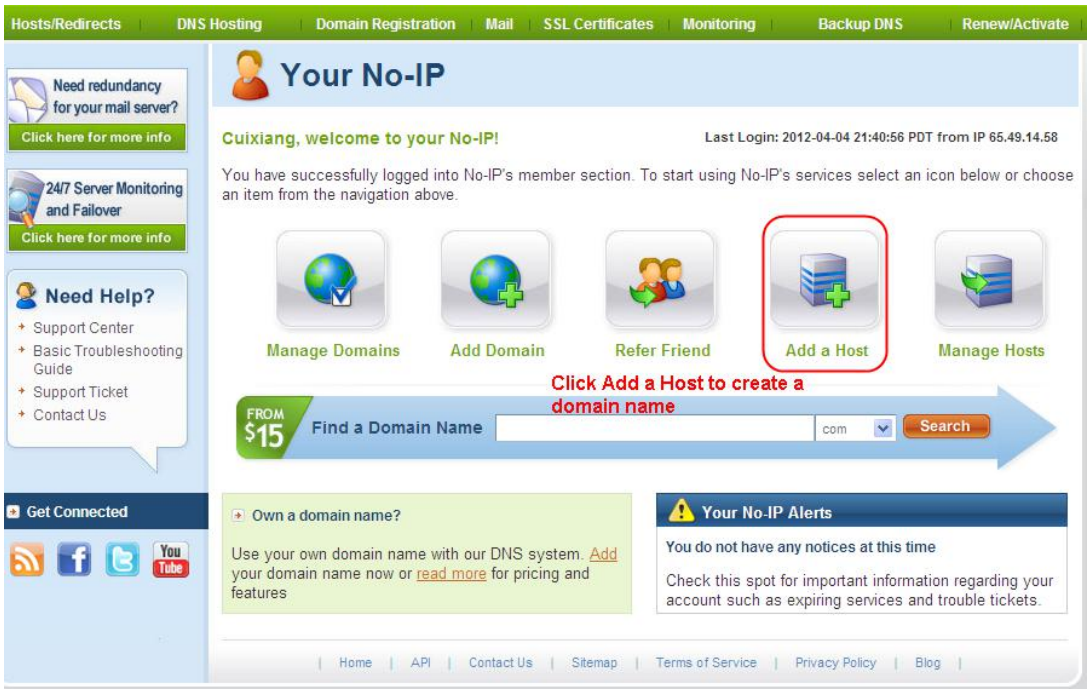

Please create the domain name step by step according to instructions on www.no-ip.com

Step 2, DO DDNS Service Settings within the NVR

Please set DDNS Settings within the NVR by hostname, a user name and password you've got from *www.no-ip.com*

Take hostname ycxgwp.no-ip.info, user name cam, password cam2012 for example.

Firstly, goes to option of DDNS Settings on the administrator panel.

Secondly, select No-Ip as a server..

Thirdly, fill cam as DDNS user, fill password cam2012 as DDNS password, fill ycxgwp.no-ip.info as DDNS domain and server URL, Then click save to make effect. The camera will restart and to take the DDNS settings effective.

Fourthly, after the restart, login the NVR, and go to option of Device Status on the administrator panel, and check if the DDNS status is successful.

If failed, please double check if you have input the correct hostname, user name, and password, and try to redo the settings.

NOTE :

If you have set Third Party DDNS successfully ,the Domain Name will be invalid. The Third Party DDNS and the Domain Name cannot work at the same time, the last time you configured will take effect.

2) Do port forwarding within the router

Example: The camera's LAN IP address is *http://192.168.8.100:2000* , Media port no. is 9200.

Firstly, login the router, goes to the menu of Port Forwarding or Port Trigger (or named Virtue Server on

some brands of router). Take Linksys brand router as an example, Login the router, and goes to Applications & Gaming->Single Port Forwarding.

Secondly, Create a new column by LAN IP address & HTTP Port No. of the NVR within the router showed as below.

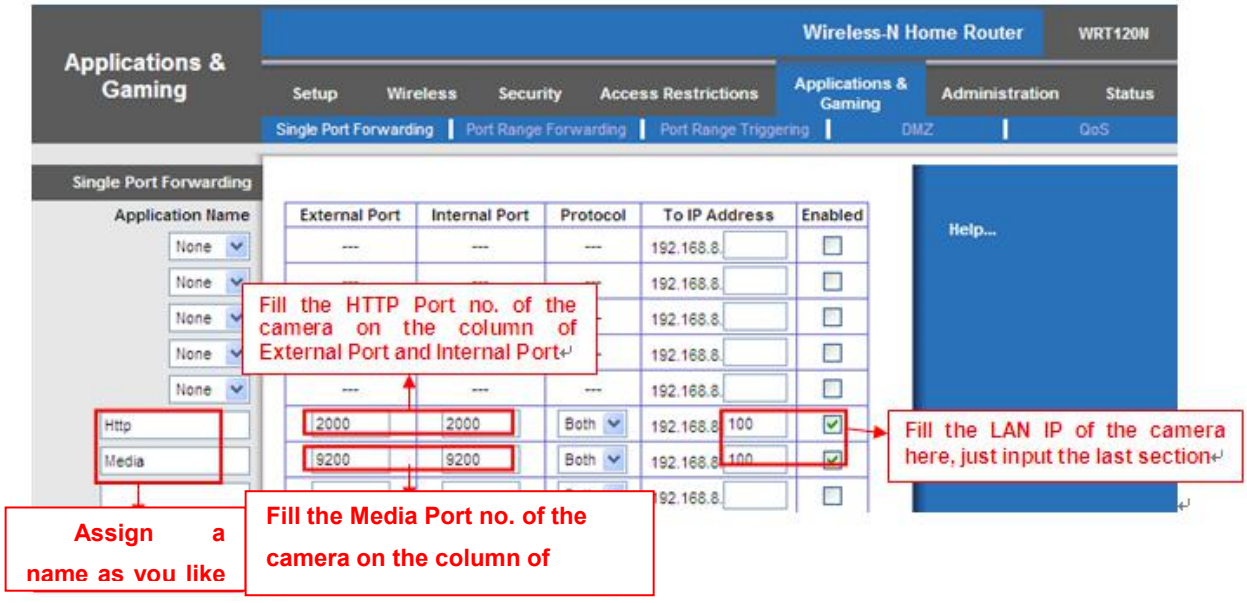

3) Use domain name to access the camera via internet

After the port forwarding is finished, you can use the domain name+ http no.to access the camera via internet. Take hostname ycxgwp.no-ip.info and http no. 2000 for example, the accessing link of the camera via internet would be *http:// ycxgwp.no-ip.info:2000*

2. Configure the IP Parameters

Here we take TP-LINK router as an example.

- The IP address of the NVR must be in the range of the router address pool.

  Log in to the router client through the browser and select **DHCP Server** > **DHCP service**. On the DHCP page, you can view the start address and end address of the address pool.

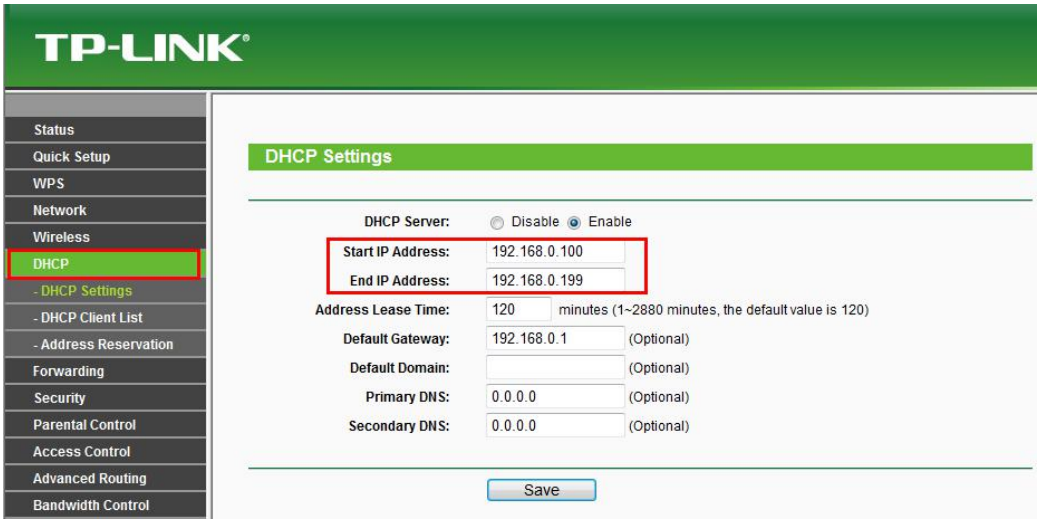

- The subnet mask of the NVR must be the same as the subnet mask in LAN port status. The default gateway of the NVR is the same as the IP address in LAN port status. The primary DNS and secondary DNS can be the same as the DNS in WAN port status.

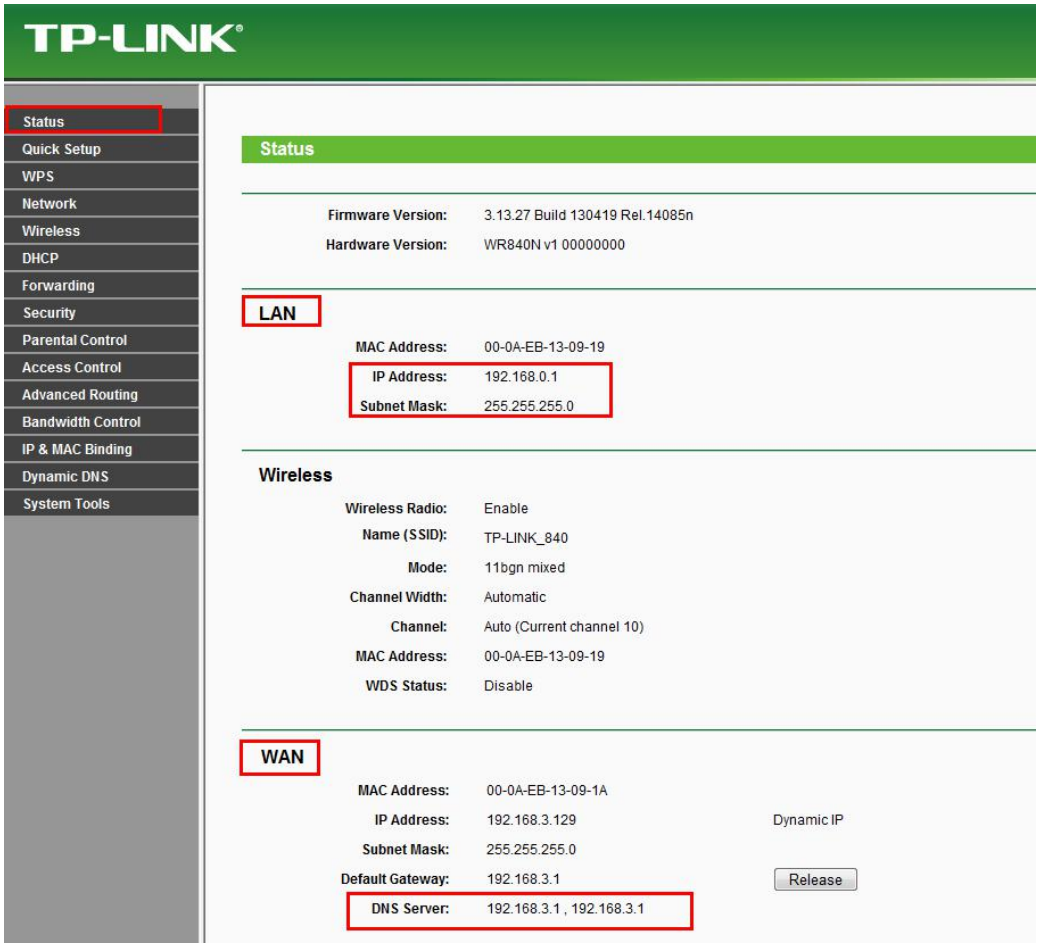

4.3 Specifications

NVR		
Model	**FN7108E**	
Video Input	IP Video Input	8 Channels HD IP camera input
Video Output	HD-OUT Output	1 * HD-OUT
	VGA Output	1 * VGA
	Display Resolution	1920 * 1080 / 60Hz, 1280 * 720 / 60Hz,1440 * 900 /60Hz, 1024 * 768 / 60Hz
Recording	Recording Resolution	1080P per channel (8ch@1080P)
	Record Mode	Manual / Time Scheduled / Motion Detect
	Compression Format	H.264
Playback	Synchronous Playback	4 channel 1080P synchronous video playback
	Playback Mode	Fast forward / Fast backward / Frame forward / Slow Play
HDD	HDD	2TB security grade hard drive (pre-installed)
	Capacity	Up to 4TB
External Interface	Network Interface	1 * 10/100/1000 Mbps RJ45 port
	USB Interface	1 * USB2.0 / 1 * USB3.0 interface for mouse and

		external storage
	Button	1 * Power on / off button, 1 * Reset button
Software	Computer Operating System	Microsoft Windows XP, 7, 8, 8.1, Mac OS
	Internet Viewing	Microsoft IE8 and above version, Safari
	Smart phone	iOS, Android, 3G / 4G Smartphones
Language	Language	13 languages (Chinese, English, French, Hungarian, Czech, Dutch, Greek, Russian, Polish, Spanish, Portuguese, Italian, German)
Physical and Environmental	Power Supply	DC 48V / 1.87A
	Dimension (L * W * H)	234mm * 234mm * 52mm / 9.2in * 9.2in * 2in
	Net Weight	1200g / 2.6lb
	Operating Temperature	-10ºC ~ 55ºC (-4ºF ~ 131ºF)
	Operating Humidity	20% ~ 85% non-condensing
	Storage Temperature	-20ºC ~ 60ºC (-4ºF ~ 140ºF)
	Storage Humidity	0% ~ 90% non-condensing
Camera		
Model	**FI9900E**	

Image Sensor	Sensor Type	1/2.7" CMOS
	Video Quality	1080p (1920 * 1080)
	Wide Dynamic Range	√
	Backlight Compensation	√
Lens	Lens Type	f:2.8mm, F:1.2
	IR Range	20m / 66ft
	Infrared Mode	Automatic or manual
	Diagonal Angle of View	75º
	Horizontal View Angle	70º
Connectivity	802.3af PoE	√
	Ethernet	RJ45
Software Features	Video Format	H.264
	Multi-Stream	Dual streams
	Motion Detection	√
	UPnP	√
	Day / Night	√

Physical and Environmental	Waterproof	IP66
	Power	DC12V
	Power Consumption	< 5W
	Dimension (L x W x H)	97mm * 67mm * 64mm / 3.8in * 2.6in * 2.5in
	Net Weight	255g /
	Certification	FCC, IC, CE, RoHS, IP66
	Operating Temperature	-10ºC~ 60ºC (14ºF ~ 140ºF)
	Operating Humidity	10% ~ 80% non-condensing
	Storage Temperature	-20ºC ~ 60ºC (-4ºF ~ 140ºF)
	Storage Humidity	0% ~ 90% non-condensing

4.4 FAQ

1. No image displayed on the monitor after starting up normally.

- Verify the device is connected with the monitor via HD-OUT or VGA cable.
- Verify the connection cable is good.
- Verify Input mode of the monitor is correct.

  Please check the input mode of the monitor matches with the output mode of the device (e.g. if the output mode of NVR is HD-OUT output, then the input mode of monitor must be the HD-OUT input). And if not, please modify the input mode of monitor.

2. No record file found in the NVR local HDD, and prompt "No record file found".

- Verify the system time setting is correct.

Choose **Menu > Settings > General** in the GUI interface, and verify the time is correct.

- Verify the search condition is correct.

Choose **Menu > Playback** in the GUI interface, and verify the channel and time are correct.

- Verify the HDD status is normal.

Choose **Menu > About > HDD Info** in the GUI interface, view the HDD status.

3. Why recording is not performed after motion detection is enabled?

On the "Motion Detection" page, check whether the following are correctly set:

- Check whether the motion detection channel is correct.
- Check whether a trigger time segment is set.
- Check whether a detection area is set.
- Check whether recording is selected.

4. Why can the NVR search the IPC but cannot connect the IPC?

On the "IPC management" page, check whether the following are correctly set:

- Check whether the user name and password for the IPC are correct.
- Check whether the web page port for the IPC is correct.
- Check whether the IPC also supports the protocol selected in the NVR.

5. The screen of the display is incomplete.

Confirm the current resolution and check the resolution supported by the display. If the resolution is 1920*1080, the display needs to support the resolution 1920*1080.

6. Why can't opened web pages on the client be used properly after the NVR server switches to the 1080P mode?

When the NVR server switches to the 1080P mode, some functions can take effect only after the server reboots. In this case, log out of the Web client and log in to it again. In similar cases, for example, changing the IP address and HTTP port of the NVR, you need to log in to the client again.

7. Why can't video files be downloaded during video playback or downloaded files cannot be played back properly?

To save consumed resources, the server limits concurrency of video playback and file download. In this case, stop video playback and then download files or play back videos after video files are downloaded.

8. Why does the Web client prompt TIME OUT after you enable or disable UPNP in network settings?

In this case, the server restarts some applications. Accordingly, you need to exit the web client and log in to the client again.

9. It prompt "Have no right to create directory or file!" after taking snapshot.

When you use Windows7 or Vista, you may be not able to snapshot path because of the security

settings of computer.

Please add the NVR as a trusted site to resolve this issue. Open IE browser, Choose **Tools > Internet Options > Security**, Select **Trusted sites** > then click **Sites**, it will pop up the page, as shown in the following figure.

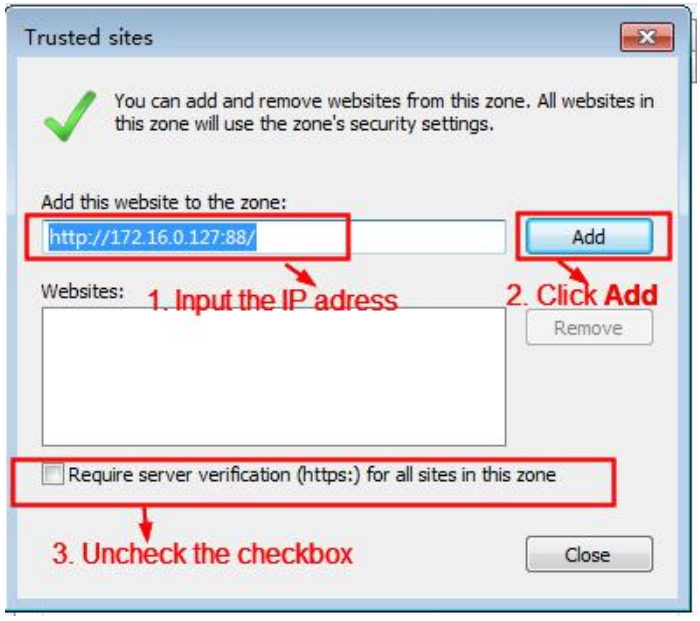

10. After the adding of the IPC successfully, the video of the corresponding channel has lost in the live view mode.

Make sure that the IPC display mode is not more than NVR display mode. For example: NVR display mode for the 4 * 960P, the IPC display mode can not be 1080P.

11. Why does the Web client prompt the message "Plugins are not found, Click me to download" or "Find a new Plugins, Click me to download" after installing plug-in?

You need to close the current browser after installing the plug-in, and then open the browser to access the login page.

4.5 Glossary

Acronym	Term	Description
DDNS	Dynamic Domain Name Server	Dynamic DNS is a method, protocol, or network service that provides the capability for a networked device, such as a router or computer system using the Internet Protocol Suite, to notify a domain name server to change, in real time (ad-hoc) the active DNS configuration of its configured hostnames, addresses or other information stored in DNS.
DHCP	Dynamic Host Configuration Protocol	DHCP is a network application protocol used by devices (DHCP clients) to obtain configuration information for operation in an Internet Protocol network.
HDD	Hard Disk Drive	A storage medium which stores digitally encoded data on platters with magnetic surfaces.
HTTP	Hypertext Transfer Protocol	A protocol to transfer hypertext request and information between servers and browsers over a network
PPPoE	Point-to-Point Protocol over Ethernet	It is a network protocol for encapsulating Point-to-Point Protocol (PPP) frames inside Ethernet frames. It is used mainly with ADSL services where individual users connect to the ADSL transceiver (modem) over Ethernet and in plain Metro Ethernet networks.
PTZ	Pan, Tilt, Zoom	PTZ cameras are motor driven systems that allow the camera to pan left and right, tilt up and down and zoom in and out.
NTP	Network Time Protocol	A protocol designed to synchronize the clocks of computers over a network.
NVR	Network Video Recorder	A NVR can be a PC-based or embedded system used for centralized management and storage for IP cameras.

4.6 CE & FCC

Electromagnetic Compatibility (EMC)

FCC Statement

This device compiles with FCC Rules Part 15. Operation is subject to the following two conditions.

- This device may not cause harmful interference.
- This device must accept any interference received, including interference that may cause undesired operation.

This equipment has been tested and found to comply with the limits for a Class A digital device, pursuant to Part 15 of the FCC Rules. These limits are designed to provide reasonable protection against harmful interference when the equipment is operated in a commercial environment. This equipment generates, uses, and can radiate radio frequency energy and, if not installed and used in accordance with the installation manual, may cause harmful interference to radio communications. Operation of this equipment in a residential area is like to cause harmful interference, in which case the user will be required to correct the interference at his own expense.

FCC Caution

Any changes or modification not expressly approved by the party responsible for compliance could void the user's authority to operate this equipment.

CE Mark Warning

This is a Class A product. In a domestic environment, this product may cause radio interference, in which case the user may be required to take adequate measures.

4.7 WARRANTY

FOSCAM values your business and always attempts to provide you the very best of service.

No limited hardware warranty is provided by FOSCAM unless your **Foscam** product ("product") was purchased from an authorized distributor or authorized reseller. Distributors may sell products to resellers who then sell products to end users. No warranty service is provided unless the product is

returned to an authorized return center in the region where the product was first shipped by FOSCAM or to the point-of-purchase, which may have regional specific warranty implications.

If you purchase your Foscam product from online store, please contact the point-of-purchase and ask for return / replacement / repair service.

Limited Hardware Warranty

- The products are warranted to be free from manufacturing defects in materials and workmanship starting from the shipping date of **Foscam**.

  This limited hardware warranty does not cover:
- Software, including the software added to the products through our factory-integration system, software, etc.
- Usage that is not in accordance with product instructions.
- Failure to follow the product instructions.
- **Abuse firmware upgrade without the authorized technician's guidance.**
- **Normal wear and tear.**

Return Procedures

- Please read **Foscam** warranty policy & policy of your reseller first before sending items back to point-of-purchase.
- Customer must first contact point-of-purchase to obtain a Return Merchandise Authorization (RMA) number before returning the product. If the product you received is suspected to be defective and the product warranty has not expired, The RMA number will allow your reseller to track your return much easier and help them expedite processing your request.
- After receiving your RMA case number, pack the item(s) very well with the original box and all the original accessories included such as power adapters, brackets, cables, manuals.
- Write your RMA number and the return reason (the problem of the product) on the warranty card along with the complete package to send them back.

Replacement Services

- **If customers ask for replacement service, please contact point-of-purchase and follow their policy.**
- Our technicians will inspect all items returned for replacement requests. If the retuned product is found in working order, we will return the same item received. However customers shall be responsible for all shipping & handling charges incurred for getting the units back to customers.

- If returned products are found defective, we will replace the product and assume the shipping cost for sending back the replacement unit to customers.
- If for any reason, we are unable to provide a replacement of the original returned item(s). You will have a choice for a "Substitute" item at the same equal value.
- We do not provide exchange and replacement due to normal hardware upgrade according the market after 14 days after the product is delivered.
- Our technicians will test the product before send out the replacement, any other demand for more than two times replacement for the same product during replacement limit will be rejected.
- **Replaced products are warranted from the balance of the former warranty period.**

Warranty Forfeiture

- Warranty is void if purchase from unauthorized distributor or reseller.
- Warranty is void if trade-mark, serial tags, product stickers have been removed, altered or tampered with.
- Warranty is void for mishandling, improper use, or defacing the product.
- **Abuse firmware upgrade without the authorized technician's guidance.**
- Warranty is void for physical damage, altered, either internally or externally, improper or inadequate packaging when returned for RMA purposes.
- Warranty is void if damage has resulted from accident, dismantle, abuse, or service or modification by someone other than the appointed vendor, souse, fission or the spare part has been over the period of warranty.
- Warranty is void if product is damaged due to improper working environment or operation. (For example, improper temperature, humidity, unusual physical or electrical stress or interference, failure or fluctuation of electrical power, static electricity, using wrong power adapter, etc.)
- Warranty is void if damaged by the use of parts not manufactured or sold by FOSCAM.
- Damage caused by improper installation of third-party products.
- Warranty is void if damaged for irresistible cause, such as earthquake, fire, lightning, flood, etc.
- Product beyond limited warranty.

Shipping Fee

- If products are defective or damaged under normal use or operation in the replacement limit, distributors or resellers are responsible for the shipping cost the product back to customers, customers should assume the shipping cost send the product to the point-of-purchase.
- During replacement limit, if customers ask for replacement due to the product does not fit for customer's personal expectation, customers should responsible for both shipping fee.

- Customers shall be responsible for both shipping fee if their product beyond the replacement limit but still in warranty limit.

Repair Service Out Of Warranty

- FOSCAM provide extra repair service for product that out of warranty, it is chargeable. The total fee contains device cost and service fee. Device cost (including accessories) is the standard uniform price provide by FOSCAM.
- Different region may have different service fee, please contact the point-of-purchase to confirm that before you ask for this service.
- Our technicians will quote the total price after detect the product, If customers refused to repair after the quotation, customers need pay for the test fee, $3.5/hour. If agree with the quotation, test will be free.
- Repaired product out of warranty will obtains 3-month warranty from the date of the product back to customers.

Limitation of Liability

- **Foscam** is not responsible for other extra warranty or commitment promised by resellers, if your reseller promised some extra commitment or warranty; please ask for written documents to protect your rights and interests.
- **Foscam** does not offer refunds under any circumstances. Please contact the point-of-purchase and follow their refund / return policy.
- **Foscam** shall not be liable under any circumstances for any consequential, incidental, special or exemplary damages arising out of or in any connection with this agreement or the products, including but not limited to lost profits, or any claim based on indemnity or contribution, or the failure of any limited or exclusive remedy to achieve its essential purpose or otherwise. Purchaser's exclusive remedy, as against **Foscam**, shall be the repair or replacement of defective parts. If **Foscam** lists a product on its website specification in error or that is no longer available for any reason, **Foscam** reserves the right to explain it without incurring any liability.

All rights reserved. FOSCAM and the Foscam logo are trademarks of ShenZhen FOSCAM Intelligent Technology Limited., registered in the U.S. and other countries.

4.8 Statement

You are advised to be cautious in daily life, keep personal account information carefully, do not share personal account easily. Change passwords of your account and equipment periodically, and upgrade equipment firmware to strengthen security consciousness.

Our company makes no warranty, implied or otherwise, that this product is suitable for any particular purpose or use. You need to abide by the relevant laws and regulations of the use restrictions when using products. Our company takes no responsibility of illegal activities by using our products.

Our company takes no responsibility of the loss by force majeure, such as failure or faults of telecom system or the Internet network, computer viruses, malicious attacks of hackers, information damage or loss, and faults of computer system.

My company does not need to take any responsibility of the special, incidental or corresponding loss by the products of our company or any software provide by our company, including but not limited to operating loss, profit or purpose. The company only takes the responsibility applicable to national and local legal requirements.

Our company takes no responsibility of the loss caused by the following at ant time:

1) loss of purchases;

2) loss of intangible property damage, such as data, programs;

3) loss of compensation claimed by third-party customers.

Delete images, format the memory card or other data storage devices does not completely remove the original image data. You can restore deleted files from discarded the storage device by commercial software, but which will potentially lead to personal image data used maliciously by others. The privacy of the data security belongs to user responsibility, the company takes no responsibility.

Parts mentioned in this statement should not be understood by the configuration description of the product purchased by the customer, the product configuration must accord to the specific models purchased by the customer.

Without the prior written permission of my company, all the contents of relevant operating instructions manual affiliated to the product must not be reproduced, transmitted, transcribed or stored in a retrieval system, or translated into other languages.

Our company will reserve the right to improve and modify the product and corresponding manuals.

The company reserves the right of final interpretation on our products.

4.9 Obtaining Technical Support

While we hope your experience with the NVR is enjoyable and easy to use, you may experience some issues or have questions that this User's Guide has not answered.

If you have problem with device, please first contact reseller for solving the problems.

If our reseller cannot provide service, please contact our service department:

tech@foscam.com